

The Lincoln Log

THE OFFICIAL ALUMNI PUBLICATION OF
LINCOLN COLLEGE, LINCOLN, ILLINOIS
SPRING/SUMMER 2013

SPECIAL HONOR ROLL OF DONORS EDITION

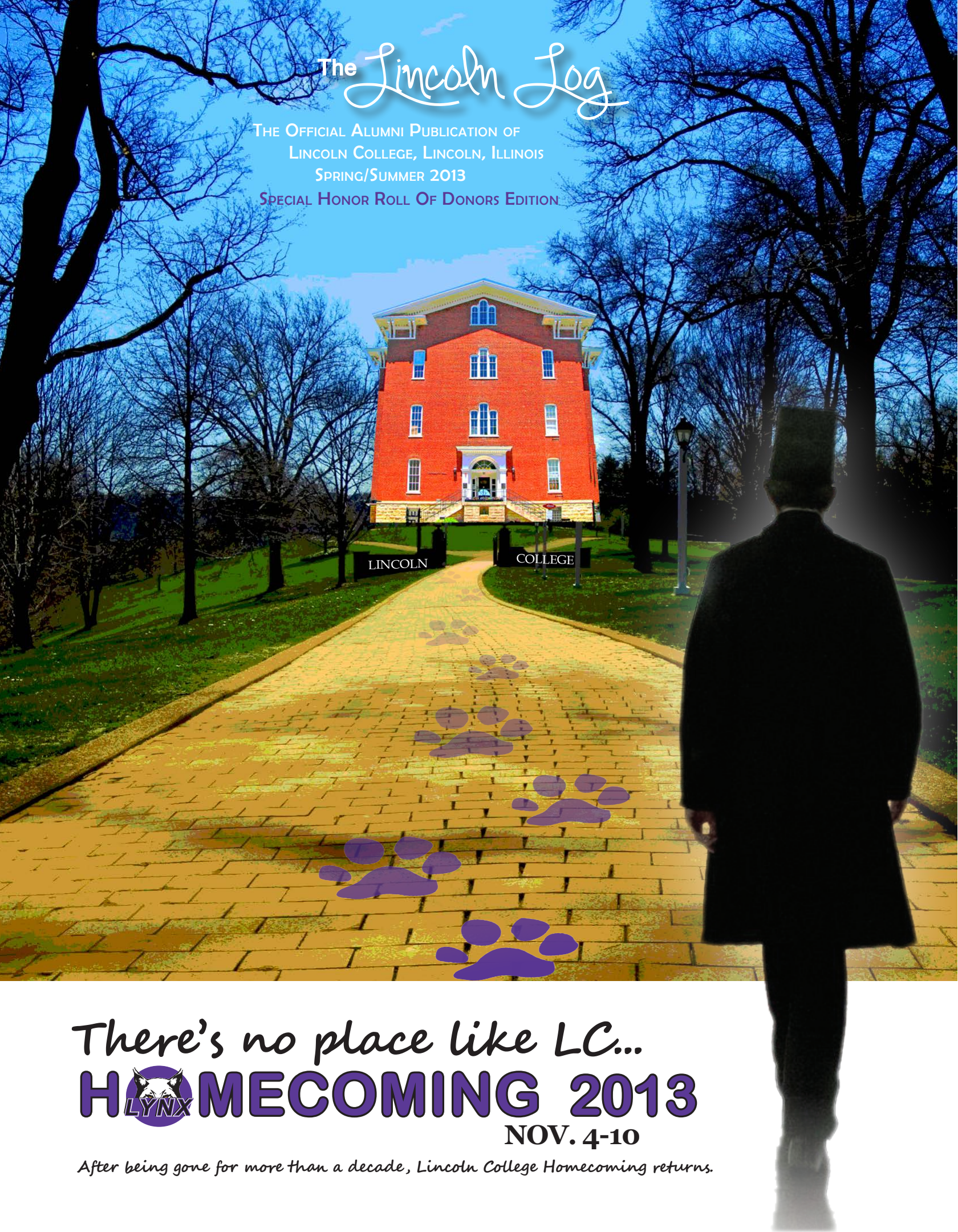

There's no place like LC...

HOMECOMING 2013

NOV. 4-10

After being gone for more than a decade, Lincoln College Homecoming returns.



Greetings Lincoln College alums, employees, and friends. It's hard to believe how fast the school year is flying by. I hope you are having as good of year as we are here at your college. If you

haven't visited campus for a while, we would love for you to come and see us. Hopefully you will join us for Alumni Reunion Weekend April 26 & 27, but we would enjoy seeing you anytime. What makes a college vibrant is its students and what makes it sustainable is its loyal supporters.

There are numerous exciting initiatives going on at both campuses. Allow me to update you on a few:

Lincoln Campus

Work has begun on the interior build out of the Abraham Lincoln Heritage Museum. Internationally renowned Taylor Studios, Inc. is leading the project and is targeting completion in time for the Soirée the last week of September.

To support the new museum's ongoing needs, a new organization has been formed called Friends of the Lincoln

Heritage Museum. Twenty-one people have already signed up for the Friends and have pledged over \$50,000 to support the effort.

Another unique project that has made terrific progress is the Creekside Environmental Center under the guidance and tireless works of Dr. Dennis Campbell.

This summer and fall Dennis, his family, and volunteers have made significant progress in building the infrastructure necessary for Creekside to provide students and the public a real outdoor science experience. The foundations and frameworks are up on the insectarium, green house, and pavilion. There is still much to be done and volunteers are needed. If you can help, just show up any weekend in March or April at 9:00 a.m. or after. Creekside is at the end of a white gravel road off of Logan County Road 2000N (half way between Co Rd 1100 E and 1225th Ave), just about 5 miles due north of the campus in Lincoln. If you use Google maps and search for—1230 County Road 2000N, Lincoln, IL—you will get to the entry of that gravel road. A special thanks goes to Lincoln Kiwanis, Lincoln Rotary, and Atlanta Rotary for their financial support of the Creekside Environmental Center.

Normal Campus

The fastest growing and highest potential for future growth in academic programs is the ABE (Accelerated Bridge to Education) Program. It features a unique model that provides classes to working adults progressing toward a Baccalaureate degree. This model presents adults an opportunity to take one course at a time in five week modules by attending class one evening a week, as well as completing on-line coursework. There are now over 300 adult students in the program. Agreements are in place with Illinois Valley

Community College in LaSalle and Heartland Community College in Normal to make this program available to third and fourth year students on their campuses. Discussions are going on with several other area community colleges to provide the same program at their campuses.

Both Campuses

Every ten years all institutions of higher education go through an accreditation process. A huge part of the process is a Higher Learning Commission Self-Study that involves great time, effort, and diligence. Well over 50 of our faculty and staff will spend countless hours over a year's time conducting parts of the self-study, in addition to their full time jobs. The end result will be a deeper understanding of our strengths, weaknesses, and opportunities for the next ten years.

Support of Lincoln College

We have the pleasure in this edition of the Lincoln Log to thank and recognize the generosity of many of our alumni and friends. Without the financial support we receive from our donors we could not provide the quality college experience that students enjoy at Lincoln College. No gift large or small goes unappreciated. We cannot adequately verbalize the difference donors make. Thank you so much!

John D. Blackburn

Honor Roll of Donors 2011-2012

On behalf of the Lincoln College administration, faculty, staff and students, we would like to thank you for your generosity and continued support as we strive to build our youth for the future.

We make every effort to ensure that the donors who support Lincoln College are appropriately recognized for their generosity, foresight, and commitment. This Honor Roll of Donors includes contributions received between July 1, 2011 and June 30, 2012. If you have not received the proper recognition for your gift in this listing, please accept our sincere apologies and notify our Advancement Office as soon as possible so that we can correct our records.

Thank You!

Lifetime Giving Honor Roll

Lincoln College deeply appreciates these distinguished individuals and organizations who have given generously by choosing to invest in our students and the mission of this institution. The Lifetime Giving Honor Roll recognizes donors who have made cumulative lifetime contributions of \$5,000 or more, including corporate matching gifts. Categories are based on gifts received through June 30, 2012.

INDIVIDUALS

\$750,000+

*Anna K. Behrends '36 and Bernard E. '48 and
Anastasia Behrends

\$500,000-\$749,999

*James L. '33 and *Evelyn J. Johnson

\$250,000-\$499,999

*Douglas and *Florence '27 Broadhurst
Wallace E. "Pat" '61 and Mimi Carroll, Jr.
*Margaret P. Faith (1928)
*Theodore G. and *Virginia K. Gleichman
*Corinne E. Houston (1923)
Stephany and Roger Joslin
*Helen B. McKinstry
H. Safford and Betty Peacock
Dorothy J. and *Herbert A. Vance

\$100,000-\$249,000

*Marguarite F. Berger '36
Howard G. Buffett
George R. and *Suzanne Eberle
Shirley and *Robert D. Edwards
*John R. and Jo Gehlbach
*Florence (1898) and *David H. Harts
Alex "Sandy" '60 and Dottie MacKinnon
*Lorine G. Meyer
*Dr. John E. and Margaret Randolph
*Violet M. and *Thomas A. Scully
*Walter E. (1925) and *Thelma Spatz
William C. '68 and Carol Vance
*Ann Wenzel '38

\$50,000-\$99,999

Ted and Mary Lou Allison
William L. '64 and Margaret Basler
John and Barb Blackburn
Daniel W. Bock and June A. Novak-Bock
*Wallace and *Lelia Carroll
*Harriet Charles
*Edna E. Dehner
*Warren W. and Jeanne Gallagher
Roger and Jan Garrett
Steven A. Isenstein '70
Thomas E. and Dorothy Komnick
*Gayle W. Lichtenstein
*Margaret A. Moore (1927)
Norman H. and Norma P. Muck
Charles and Norma Nauts
Wilbur and Alice Paulus
Elvin G. and Carol A. Schmidt
*Walter J. and *Carol R. Trohan

\$25,000-\$49,999

*W. H. '34 and *Genevieve B. Alexander
Paul and Estelle Brown
Donald E. and *Linda Cooper
*Davre J. Davidson '67
Brooks and *Elizabeth R. Davis
Marilyn R. Drury-Katillo
William E. '43 and R. Jean '47 Gossett
Homer B. and *Mary L. Harris, Jr.
*James T. '47 and Betty J. Hickey
James and Harriet Luebchow

*Richard D. '67 and *Louise Lutz
*Lyman S. Mangas (1904)
*Thomas Martin
Frances '39 and *William L. '39 McCormick
Lawrence R. and Colleen Moelmann
Judith B. Morley and Bob Williams
Robert F. and Lynne Neal
*Ralph G. and Patricia Newman
*Virgil R. Rimerman '31
Beulah Schmidt
*Corinne (1925) and *Edward Sheets
B. Dale and *Marian D. Spore
Scott and Kathryn Steinfort
Louise and *Barry Taper
*Harold F. Trapp
*Edward W. Vollintine
*Lorraine Wendell '40
*Helen M. White (1907)
William '58 and Janet '59 Zimmer

\$10,000-\$24,999

Anonymous
Donald Wayne Ackerman
R. Dale '56 and Jane Adams
*Anna Alpert '34
James H. Alvey
Gladys C. Anderson
*Mary Annan
William C. and Evelyn L. Bates, Jr.
Herbert M. Berg '77
*Waldo E. and Rosalie S. Bertoni
*Edna G. Bevan
*Ruth V. Bidner '49
Jim and Karen Bixby
*Bud '52 and Sonja Boecker
John and Susan Brassard
*Finlay and *Ruth H. Cameron
Mary Campbell
Ernest L. '72 and Victoria Cantelmo
David and Jane Clapp
*Mr. and Ms. Arthur W. Consoer
Larry and Valecia Crisafulli
*Roy P. Crocker
*Carl M. Crowder (1914)
Vince '61 and Vi Daley
*Lynn C. Denny
*Mary DeYoung
David and Marvis Dickinson
Charles R. and Kitty W. Douglas II
*Frank G. and *E. M. Eskuchen
David A. '63 and Elizabeth Fischer
*Elvira Hoepfner Fleming '36
*Mary F. Foster (1905)
Dennis G. Frary '70
Dr. Daniel P. and Ruth Freesmeier
Harold and Bettye Fue
Roland Francis '41 and Ellen Lanyon Ginzle
*Dr. Dean E. '41 and *Mary F. '41 Goebel
Joan and *Robert Graue
Charles E. '66 and Susan Gustafson
Betty Gustin '42
Jeffrey E. '68 and Diana B. Hartnett
Dallas L. '69 and Catherine Hensley
*Robert R. (1911) and Bonnie L. Humphrey
Scott A. Joslin '82

*Albert V. and Ruth W. Kapik
Bruce A. '77 and Jane E. Klemm
David and Linda Klemm
*Wilbur E. (1927) and *Louise Layman
*Foreman M. and *Peggy P. Lebold
*Norman Luboff
*Rodney B. Lundy
Richard D. '58 and Mary Ellen '59 Martin
*James McCarthy
*Maude (1910) and *Clyde (1910) McCracken
*Dr. Jack and *Eleanor Jo Means
Elsie K. '41 and *Julian Menzel
*Armin H. '33 and Alice Meyer
*Robert E. and Virginia Meyer
The Honorable Robert H. Michel
David and Mary Beth Mueller
*Dr. Jack D. and Christina Nutt
John H. '57 and Margaret Peifer
Allen and Jeannine Pickering
Gayl S. and Richard M. Pyatt
*Ward L. and Dorothy G. Quaal
Richard K. and Karen R. Quisenberry
Robert H. and *Helen L. Roberts
Boyd C. '52 and Nancy Roche
Thomas and Helen Ryan
Roslyn and *Marvin Sanderman
*Melvin Scarbeary
*Margaret A. and *Leslie Schildein
Ronald L. and Joyce J. Schilling
Betty and Gary Shannahan
*Roberta and *Galen A. '29 Shirley
*Jerome M. Slechta
Quentin and Mary Beth Sparks
Joseph and Jayne Spittler
*Dr. W. Clement and *Jessie Stone
*John E. Strange
*Dr. Edward A. and Janet E. Ulrich
Gustavo J. Vollmer '70
David W. '58 and Carol S. Walters
Daniel and Audrey Weinberg
Milton and Barbara Wood
*Dick H. Woods '33
*Dwight and *Betty J. Zimmerman
Thomas D. '63 and Connie Zurkammer

\$5,000-\$9,999

Anonymous
Katherine L. '40 and *James W. '40 Abbott
Debbie '83 and Ron Ackerman
Thomas E. Ahern '58
*Elmer Albert '35
*LeRoy Allison
Joe and Patricia Baker
Dr. Donald O. and Mari Jo Baker
*Thomas B. and *Betty J. Bartel
Michael and Laura Beltchenko
John Bennett
*Louis A. Bledsoe (1925)
*M. Lillian and *Archie B. '33 Bliss, Jr.
Glenn Dennis and Christine Campbell
Denis H. '61 and Patti Carroll
Dr. J. Denis Catalano
*Inez W. Clapper
Dr. Jerry R. and Janis Crabtree
Thomas W. '70 and Kay Cross

*Alan W. Curl '70 Estate
*Albert B. Dick III
*Raymond N. and *Florence A. Dooley
Donald Gilbert '69 and Kathleen Drum
*Jessie Bale Dupont
Vernon E. '81 and Stacey Dury II
Greg and Beth Eimer
Dr. A. G. Fansler and Dr. Kenneth W. Fansler
Dr. J. Frank '41 and *Marta '43 Fikuart
George D. '39 and Mary C. '43 Fletcher
Dr. Stephanie A. and David L. Gaddy
*Fillmore W. Galaty, Jr. '61
Paul E. Gleason
Chris and Phyllis Graue
Greta and Valentin Gribkoff
Ann Harris
Thomas M. and Britta Harris, Sr.
Ruth H. and *Frederic Hoppin
Matthew A. '95 and Audra Hughes
Dr. John M. and Jean Ann Hutchinson
Nancy and James Ireland
Robert '66 and Celia '64 Jeckel
Stella Johnson and *Marvin D. Johnson
Julius J. and Marilyn Kasa
Robert M. Kern '70
K.F. "Skip" Kitchen II '72
William G. '50 and Loranna Klein
Paula O. and Richard A. Knopp
David F. Koehler '62
*William Komnick
*Ambassador L.W. "Bill" and D. Jean Lane, Jr.
Michael L. '62 and Judy Lumppp
Paul S. '75 and Denise V. Lunsford
*Edward R. '55 and *Evelyn M. Madigan
Dale and Jean Meier
E. J. Miley
Burke and Carol Miller
*Julia Miller (1925)
Dr. Pamela L. Moriearty
Scott Moriearty
Ann B. and Frederick S. Mueller
Carol J. Parry and John R. Fox
Les and Gretchen Plotner
John P. '60 and Edith Poertner
Robert B. '70 and Ruth A. '71 Rowe
Joseph L. '59 and Carol A. Runyon
Rick and Jan Samuels
*Philip D. and Elsie O. Sang
Joe and Lisa Sexton
Jery B. '48 and Anna Shockey
Marion E. and *Edna F. (1926) Smith
Marion H. and Mary F. '38 Smoak
John W. '63 and Cyndi Sparacio
Kimberly and Kevin Stephens
Dr. Jeffrey K. '82 and Madeleine Swallow
*Louis I. and Sadako Szathmary
Nils R. and Elizabeth Thunman
Henry A. Townsend '56
Robert P. Turley '04
Harris and Ann Walker
Raymond Dean '58 and Juanita Wallen
Kirk D. and Angela L. Whiteman
Mary S. Witt

*deceased

Lifetime Giving Honor Roll

ORGANIZATIONS

\$1,000,000.00 +

Magnetrol International Incorporated
State of Illinois

\$750,000-\$999,999

Associated Colleges of Illinois

\$500,000-\$749,999

The Woods Foundation

\$250,000-\$499,999

Caterpillar Foundation

\$100,000-\$249,999

COUNTRY Financial
Office of Economic Opportunity
Olin Corporation Charitable Trust
Henry Safford Peacock Foundation
Vance Publishing Corp

\$50,000-\$99,999

Ameren Central Illinois Light Company
Cable Crafters Construction, Inc.
Central States Coca Cola Bottling Company
CORE
Percy R. & Grace M. Council Foundation
Marshall B. Coyne Foundation
Eaton Corporation
Illinois Bell Telephone Company
Logan County Bank
M & M Vending
John G. Smerek Charitable Fund
State Bank of Lincoln
State Farm Insurance Companies

\$25,000-\$49,999

Fidelity Charitable Gift Fund
R.W. Garrett Agency, Inc.
General Telephone Company of Illinois
The Joyce Foundation
Lehn & Fink Products Company
Logan County Voiture #985 of the Forty and Eight
PPG Industries Foundation
The Quaker Oats Foundation
Regions Bank
Remington Hybrid Seed Co., Inc.
Robert's/Sysco Foods Services, Inc.
Sodexo

\$10,000-\$24,999

J.M. Abbott & Associates, LTD
Artex International, Inc.
Bock & Associates
CEFCU
Comcast
Commonwealth Edison Gas Company
R.A. Cullinan & Son, Inc.
First National Bank of Peoria
Forest Park Foundation

Graue Inc.
Harris-Hodnett Agency, Inc.
Illinois Construction LLC
The Edward D. Jones & Company Foundation
Keystone Risk Management, Inc.
Kiwanis Club of Lincoln
Lincoln AMVETS Post 71
Lincoln Printers
Lincoln Rotary Club
MacKinnon Foundation, Inc.
Mitchell-Newhouse Lumber
The Noble Foundation
Presbyterian Church (U.S.A.) Foundation
Rick Hamm State Farm Insurance Agency
Row Motor Sales
Samuels, Miller, Schroeder, Jackson & Sly
Sears-Roebuck Foundation
Verizon Foundation
Vocational Rehabilitation & Employment Division
The Wallace Foundation
Roger Webster Construction, Inc.

\$5,000-\$9,999

The Clara Abbott Foundation
Abe Lincoln Appraisal Service
Abraham Lincoln Memorial Hospital
Alexander Lumber Company
Burwell Oil Service
Champion Federal Savings & Loan Assoc.
Chicago Board of Trade
Commerce Bank
Cross Farms, Inc.
Elco Charitable Foundation
First Midstate, Inc. Investment Bankers
Frontier Mutual Insurance Company
General Mills Corporation
Grafix Content LLC
Lincoln Christian Church
The Lincoln Elks Country Club
Logan County Farm Bureau
McGrath Brothers Land Trust
McKinstry Family Memorial Fund
Mt. Pulaski Products, Inc.
Myers Industries
Nikles Chevrolet-Buick, Inc.
Olympic Federal Savings and Loan Assoc.
Otto Baum Company, Inc. Foundation
The Pantagraph
James & Amanda Patten Trust
Puritan Springs Water
State Farm Companies Foundation
Steinfort Properties, Inc.
TRW Foundation
US Office Products
Wal-Mart #01--199
Woods and Bates



2011-2012 Honor Roll - Gifts Received Between July 1, 2011 - June 30, 2012

Founder's & President's Societies

The Founder's Society is the most prestigious of Lincoln College's seven giving clubs, and is reserved for donors who have demonstrated the utmost affinity for our institution by giving \$10,000 or more annually. The President's Society recognizes donors with annual gifts of \$5,000 to \$9,999.

Legacy & University Hall Societies

The Legacy Society honors donors who contribute \$2,500 to \$4,999 annually. Donors who contribute \$1,000 to \$2,499 annually are members of the University Hall Society.

Namesake Clubs

The Namesake Clubs recognize donors who contribute annually at the following levels: Gold Club, \$500 to \$999; Silver Club, \$250 to \$499; Bronze Club, \$100 to \$249.

Contributor

The Contributor category recognizes donors who give up to \$99.

INDIVIDUALS

Founders Society

Donald Wayne Ackerman
George R. Eberle
Jo Gehlbach
James and Harriet Luebchow
H. Safford and Betty Peacock
Mrs. Herbert A. Vance

President's Society

Daniel W. Bock and June A. Novak-Bock
Thomas W. '70 and Kay Cross
Dennis G. Frary '70
William E. '43 and R. Jean '47 Gossett
Greta and Valentin Gribkoff
Steven A. '70 and Sharon Isenstein
Bruce '77 and Jane Klemm
David F. Koehler '62
David and Mary Beth Mueller
John W. '63 and Cyndi Sparacio
Daniel and Audrey Weinberg

Legacy Society

Ted and Mary Lou Allison
*Waldo E. and Rosalie S. Bertoni
John and Barb Blackburn
David and Jane Clapp
Mrs. Robert D. Edwards
Dallas L. '69 and Catherine Hensley
Susan R. Hoblit '83 and Larry Collins
Robert '66 and Celia '64 Jeckel
Robert F. and Lynne Neal



Wilbur and Alice Paulus
Kenneth '63 and Linda Schuttler
Quentin and Mary Beth Sparks
Milton and Barbara Wood

University Hall Society

Anonymous
Debbie '83 and Ron Ackerman
Dr. Jonathan M. Astroth
Bruce E. '60 and Carol V. Barry
Bernard E. '48 and Anastasia Behrends
Michael and Laura Beltchenko
Stephen R. Block
Paul and Estelle Brown
Ernest L. '72 and Victoria Cantelmo
Wayne A. '50 and Lois Conrady
Donald E. Cooper
Vince '61 and Vi Daley
David Daniel, Ph.D.
Beverly E. Dennis '53
John and Renée Dreusicke
Michael E. and Iris M. Fisher
Carol R. Gee
Roland Francis '41 and Ellen Lanyon Ginzler
Joan M. Graue
Dr. Le Roy S. and Janet L. Gurga
Jeffrey E. '68 and Diana B. Hartnett
The Honorable Karen Hasara
Caroline '81 and Michael Higgins
Matthew A. Hughes '95
Nancy and James Ireland
Scott A. Joslin '82
William G. '50 and Loranna Klein
David and Linda Klemm
Michael L. '62 and Judy Lumpup
John M. Malone
Richard D. '58 and Mary Ellen '59 Martin
Joseph N. '57 and Doris D. Millard
Lawrence R. and Colleen Moelmann
Ann B. and Frederick Mueller
Charles and Norma Nauts
*Juanita Folger Niehus Estate (1927)
Christina M. Nutt
Dale and Carol Olson
Ana Maria F. Parent
John H. '57 and Margaret Peifer
John P. '60 and Edith Poertner
Margaret E. Randolph
Robert H. Roberts
Lela M. Rust
Norman D. '59 and Judi A. Schmidt
Joe and Lisa Sexton
B. Dale Spore
Louise P. Taper
Henry A. Townsend '56
Steven and Teresa Walker
Raymond Dean '58 and Juanita Wallen
Thomas D. '63 and Connie Zurkammer

Namesake Gold

Albert G. '63 and Cele M. Albrecht
Vic '64 and Jean Andresen
John '73 and Debbie '75 Andrews
Garret and Jill Apel
Judy A. '75 and Gary Atteberry
Joe and Patricia Baker
Herbert M. Berg '77

Doug Butler
Glenn Dennis and Christine Campbell
Chris Coyne
Michael Cushing
Mike '72 and Barb De Ment
Derald C. '56 and Sara L. Doehring
Greg and Beth Eimer
Nathan B. '99 and Trisha Englehardt
James A. Fagin
Chuck and Susan Fink
Mr. and Mrs. Melvern Kent '65 Finzer
Steven L. Foster
Charles W. Fricke
Connie and Steve Haseley
John '62 and Gill Iltis
Ronald and Cindy Keller
George Knight
Paula and Richard Knopp
Lee and Mari Anne Komnick
*David R. and Melanie S. McEntire
David M. Merriman '77
Nancy C. Moriearty '55
Scott Moriearty
Stephen Ross '67 and Marina Payne
Charles and Ronda Piatt
Jeannine and Allen Pickering
Rick and Jan Samuels
Donald and Anna L. '54 Stanfield
Tony Dale '88 and Bridgett S. '07 Thomas
W. Wayne '62 and Connie Turner
Harris and Ann Walker
Donald A. Zacher '57
William '58 and Janet '59 Zimmer

Namesake Silver

Anonymous
R. Dale '56 and Jane Adams
Thomas E. Ahern '58
Brian K. Ash
Bryan Barnett '93
Bradley J. Barton
Paul '56 and Sue '58 Beaver
Philip and Virginia Bertoni
Representative Richard Brauer
Gretchen L. '98 and T.J. Bree
Ward H. Brining '58
Anthony and Nicolette Cardenas
Dr. Charles W. Cox
James and Denise Davis
Richard W. Engelkes '84
Dr. A. G. Fansler and Dr. Kenneth W. Fansler
David and Jan Fehrenbacher
Elbert M. and Martha Fulton
Amy '11 and Tom Gallagher
Robert C. '94 and Tamera J. Goodrich
Amy L. Gouge
Dr. Kristen M. Green-Morrow
Craig F. '65 and Patricia Gurney
John and Frankie Guzzardo
Reva Cullen Hallman '33
Thomas M. and Britta Harris, Sr.
H. Ray '92 and Connie Hinthorn
Craig '82 and Katherine '88 Howard
Julius J. and Marilyn Kasa
K.F. "Skip" Kitchen II '72
Günter '54 and Linda M. Koenig
S. Ann Kvitle-Bi

George '61 and Susan Lecky
Kenneth and *Mildred Leonard
W. Douglas '69 and Carol K. McGaughey
Ray E. '59 and Shirley Meenen
Robert E. '72 and Carol L. Morris
Robert '63 and Susan Morse
Scott L. '78 and Carol A. '78 Neudecker
Errol L. '61 and Andrea Panton
George A. '51 and Pat Pegram
Richard F. Phipps '57
Les and Gretchen Plotner
Shelley Postin
Roselynn G. '65 and Melvin K. Roseman
Robert William '67 and Sandra Saner
Ronald and Joyce Schilling
Benjamin Shapell
Steven F. '10 and Paula Snodgrass
Darrell J. '92 and Kathy A. '92 Steffens
Kimberly and Kevin Stephens
John '60 and Donna Swart
Nils R. and Elizabeth Thunman
Dr. Glen E. and Gale Tomlinson
Donald and Betty Gail Wagner
Karen and Jim Walden
John and Tamara Welter
Mary Jo and Kenneth Werth
Kirk D. and Angela L. Whiteman
Carol and Loren Wilson
Ronald '60 and Rae Wilson

Namesake Bronze

Anonymous
Carla J. Ackerman '66
Laura J. and Willis Adams
Nelson H. Alberts '43
Darren K. Anderson
David '59 and Heidi Anderson
Peggy J. and Edward Antoine
Dave '71 and Linda Aper
Linda L. and Steve Baker
Michelle Renee '89 and Roger Baldwin
William and Sandra Barretts
Michelle and Todd A. '00 Bauer
David '69 and Barbara Baughman
G. Russell Baum
Floyd and Mary Bee
Wreatha K. Bendix-Rowland '62 and Ross E. Rowland
Chris '94 and Lesleigh Bennett
Tracy and Lewis Bergin
Rev. Phillip L. and Tasha Blackburn
Mike Blair
Christine L. '72 and Dennis Boccard
Senator Larry K. and Sally Jo Bomke
Rod E. '88 and Donna Boyd
G. Robert Boyle, Jr. '74
Keith and Rebecca Bradley
Steven A. '00 and Margaret A. Bradley
Amber M. Brainard
Randy and Cindy Brassfield
Lynn R. '56 and Esther Bridgman
Seth and Dara Brockmeyer
David and Carol Brownell
Myron R. Buse
Constance and Lawrence Bussard
Frank Ciaccia, Jr.
Lindsay '76 and Sarah Clark
Bill '67 and Mary '68 Lindstrom Collier

Lisa and Gregory Conrady
John R. Copley
Judith E. '91 and Robert Cortelloni
T. J. Cosgrove
Colleen K. Crane '72
Kevin M. Crull '99
Duane H. '58 and Barbara E. Dagley
R. Greg Dale '67
Marsha Dallas
Dr. Cullom and Ann Davis
Alex L. Dawson '81



Karen S. Deany
Steven and Amy Dilullo
Stephen and Nancy Faist
Dr. Louis J. '68 and Judith Firenze
Amy Fogle
Ronald G. '56 and Joyce M. Fox
Craig M. Frederiksen '06
Kent and Kari Froebe
Kim E. Gaff
Emory C. '42 and Dorothy H. '38 Gaffney
Harry C. '58 and Patricia Geisinger
Fred '63 and Susan Glassford
Paul E. Gleason
Michael S. Gray '89
Celia F. Green
Eric B. '88 and Rachel Grunder
Debra J. and Rodney Harmon
Judge Thomas M. and Regina Harris
Charles L. Hartnett '52
Joseph and Becky Hendrix
Betty J. Hickey
Sean K. Higgins '08
John and Joan Hill
Martin L. Holden
Paul and Nancy Holden
Mark Hughes '95
Dr. Roy M. '65 and Bonnie Isenberg
Dr. Donald D. '52 and Mary Johnson
John R. '68 and Jean E. Jun
Paul and Julia Kasa

*deceased

HONOR ROLL 2011 - 2012

Cynthia A. Kelley
Shannon and Kris Kline
Alvin and Teresa Klockenga
Mary Lou Klockenga
Erika A. Lee '97
Glenn P. Lefkovitz '75
Mark R. Lidschin '50
Curtis and Lisa Litwiller
Charles N. Lockenour '78
Barbara and Wayne Lolling
Stanley and Norma Lorenzen
Michael Maniscalco
Howard M. '48 and Lorraine E. Martinie
Benjamin and Olivia Massena
Lois K. Mauney
Jerry and Joyce Maxheimer
Andrew A. McBride '07
James and Mary Kay McSheffery
Betty C. McVary '47
Marilyn Hale '55 and Richard Meadows
David F. Mockler '57
Michael T. Montcalm
Mark J. Morrow '73
Gerson D. '64 and Judy Mosbacher
Kenneth and Ann Mosier
Robert A. Musick
Gerald W. and Nancy E. Nannen

Jim and Su Riddle
Robert B. '70 and Ruth A. '71 Rowe
Joseph P. Ryan '84
Marlene A. Samuels, Ph.D. '71
Elvin and Carol Schmidt
Sherry L. '10 and John R. Schonauer
Kathy and Marc Schoonover
D. Marlene '53 and C. Wayne Schrader
Randall S. '81 and Teresa M. '98 Schrader
David and Barbara Schroder
Joyce A. '70 and Thomas H. Schroth
William Axel '68 and Victoria Schult
Herman and Mary Schulte
Jack and Kathryn Scott
Joseph and Cindy Scott
June K. Scott
Carroll Sears '63
Rob M. Serio '96
Jacob D. Sexton '01
Jared R. Sexton '04
Rev. Glenn and Ginger Shelton
Robert B. '68 and Natalie Silverman
Brad L. '71 and Sue Slater
Samuel B. '00 and Rachel A. '03 Smith, Jr.
Tim B. Smith
Ryan Snell
Ray Spirek '76

Corrinne and Brad Wilson
Frederick '71 and Deborah Wollrab
Jeanie Xamis
Lisa G. Yeazle '85

Contributors

Anonymous (3)
Johnny R. Aaron
*Jay H. '58 and Judy Adams
Phyllis A. Adams '63
Sandra K. Adkins
Lisa '12 and Jay Akers
Hazel Alberts
Dean and Beverly Anderson
Melody and Andy Anderson
Dr. Mark H. Anshel '68
David and Marilyn Armbrust
Donald and Alexis Asher
Dr. Randal P. Ashton
Hollis J. '68 and Hal Axelrod
Rebecca and Glenn Bailey
Neal A. Banning
Bryan and Angela Barcus
Charles '63 and Susan Barnett
Martha Barretts
Mr. and Ms. William B. Bates
Mark and Terri Beard
*Sylvia A. Beck
Joanne M. Becker
Debra '73 and Mark Belcher
Ronald and Janice Betzelberger
Dr. Samuel M. Blackwell, Jr. '64
Jorene M. '82 and James A. Boerma
Jan E. Bowers '81
Gregory '79 and Meg Boyd
Grant and Lisa Boyer
Harold '68 and Gloria Boyer
Charles '60 and Carol '60 Brainard
Cleo Brodsky '73
Harry and Jean Brown
Janis '67 and Rodney Brown
Mary S. Brown
Barbra E. '81 and Gary Burdett
William and Connie Burkholder
Judith K. Busby
Walter and Lois Byerly
Donald and Nila Byers
Kenneth and Linda Byers
Kevin E. Byrd '87
Judith A. Caldwell '65
Howard C. '52 and Dorothy E. Cartwright
Sharon C. Cates
Christine Cerdá
Kathleen Champion '61
Aaron H. and Thelma E. Chase
Alan and Roberta Cherrick
Brad Clare
John T. Combs '69
Richard and Debby Cook
Bobbi and David Cooper
William H. '70 and Joanie Cossaboon
Colleen Crowell
Tina M. Cunningham '90
Grace A. Curry
George E. Daniels
Brooks Davis
Gary and Karen Davis
Lee H. '63 and Kathleen Davis
Doug D. DeMay
Angela M. Di Lillo '81
William A. Diamond '63
Max and Sue Dines
Shirley L. Dittus
Ellen W. Dobihal
Lula Dunn
Fred '75 and Valorie Eaton
Catherine C. Eckart
Jeffrey and Marsha Elsas
Kenneth and Cheryl England
Michael and Sharon Fak
John and Cynthia Faraci
Sybil C. Fears
Harold and Shirley Ferguson
Keith L. Fowler '73
Curtis D. Fox
Michael J. Fox '72
Ronald and Marilyn Fox
G. Matthew and Christine Franks
Daniel and Joy Fulk
Fred '68 and Sarah Gage
Todd Garner
Joyce and Steve Geary
James and Susan Gehlbach
Elbert and Barbara Gentry
H. John '52 and Elisabeth George
Tanya M. Glenn
Mr. and Mrs. J. Goode
Mark A. Goodwin
Daniel J. Graber '74
Melanie J. Graham-Pieri '74 and James J. Pieri
Donna J. Grey
Neil M. Gridley '74
Janet L. Groth
Wayne and Michelle Gruver
Mr. and Mrs. Norbert E. Haake
Ann Harris
Helene M. '73 and Billy J. Harris
Doilene M. Hawkins
Miriam B. Helfgott '72
Dorothy Henry
Brian Herron
Thomas F. Hnizdo
Chloe '51 and Robert Hoaglin
Luanne Hoey
Allen R. Hoffert '62
Patrick M. Hogan '67
Kevin and Jill Hohlbauch
Darlene '68 and Mark Holle
Frederick L. Holmes '62
Ruth H. Hoppin
Rick and Sherrill Houchens
Barbara D. Hoy '57
Susan L. Hume '66
Eric and Stacy Jackson
Curtis E. Johnson '74
Bernard S. Kameneary '65
Jim '68 and Deborah Kammuellerr
Allan '66 and Carri Kaufman
Mary and Bruce Kelley
Kathleen (Andrews) '70 and Earl M. '70 Kirshner
Kenneth and Adrienne Klein
Ann Klose
Ronald V. Koester
Betty and Carl Kopatz
James '70 and Susan Kostohrys



Jeffrey C. '89 and Sheila Nelson
Jean L. Noffke '47
Yaw Tatt Oh '65
Linda S. Oliver
Katherine Papesch
Kenneth and Patricia Paul
Pete '62 and Brenda Paulson
*Per J. '58 and Janet R. Persson
Ricky L. Pettit
Jacqueline '60 and Lowell Petty
Lynne M. Petty '76
Donald Pittman
Catherine R. Pizzamiglio
Arnold M. '58 and Barbara Rabkin
Dede Ralston '69
David and Catherine Randolph
Herbert J. Reichelt
Joseph A. '70 and Polly Reichle
Kim C. Rendelson '69
Bobby R. Rhoades

Robert and Connie Stefl
Diane and Robert Stephenson
Kerri and Mike Taylor
Mark and Amy Tippet
Ted '68 and Patricia A. Tobias
Vicky Porth Tobias
Ron Tomczak
Marion Hale Triem '42
James O. '81 and Beth H. '88 Turley
Donna J. '01 and Delmar Turner
Jane L. (Steis) Walters '74
Marcia Warner
Gale M. Waterman
Patsy N. Weimer
Warren L. Wendlandt
Jacqueline B. West
James and Phyllis White
Toby Whiteman
Chief Justice Frank J. and Virginia Williams
Robert and Joni Williamson

HONOR ROLL 2011 - 2012

Jeffrey and Stephanie Kratz
Robert and Beverley Kurka
Dorothy W. Laatsch
Louise Land
George and Wilma Landon
Jerald L. '64 and Janet K. Langenbahn
Kenneth W. '70 and Susan Lanning
Barbara E. '72 and Barry M. '72 Larrain
John F. Lashinski '65
Douglas N. Law '60
Keith and Charlise Leesman
William '55 and Sharon Leiser
John and Janice Leverenz
John and Mia Leverenz
Anthony '72 and Carole Levoy III
Thomas F. List
Dennis Litwiller
Donald D. Litwiller
Karen P. MacBush
Nancy J. MacMullen
Mary Lou (Stohl) Madden '70
Lona K. '94 and Mark L. Mann
J. Marie Mayer '94
Margaret S. McClelland
Donna '89 and Larry McGee
Erma M. McIlnay '48
Diane and Nicholas McKeever
Joseph and Barbara McKinney
Elizabeth Hamblen McShane '48
H. Clayton and Joan Mees
Ann Marie Mendolia
Susan and Michael Merrick
H. Donald and Margaret Merritt
Randy and Jean Miller
Osborne J. Moore
Warren S. '74 and Patricia Moore
Winston W. Moore
Dr. Pamela L. Moriearty
Patricia A. Morrow '50
Donald '58 and Sheila Moskowitz
Lenda L. Munson
Bradley and Carolyn Neal
Irene E. Neal
LeeAnn M. Neff
Anna '65 and Dwight Nelson
Jack J. '48 and Joan D. Neuswanger
Richard A. Nicholls '64
Marcia and Paul Nothnagel
Dorothy J. Oakley
C. A. Otten
Gary and Carolyn Page
Fred '68 and Jay Dee Pamer
Shawn Pasley
Patrick and Susan Penza
Tom '87 and Teri Perry
Patty Peterman
Thomas J. '71 and Mary E. Peters
Wanda Peterson
Roger '59 and Penny Pietrasik
Pirouz Pirouz-Raey '82
Donna L. Pitts
Patricia and Martin Powell
Jerry and Cheryl Pugh
Charles Purseglove
Gillette M. Ransom
Lyle '65 and Phillis Read
Samuel and Jane Redding
Cindy E. Reed

Jerome A. Reichle '81
David '58 and Carol Reno
Bobby and Cathy Rhoades
Henry G. Rinker '73
Eric and Tonya Rives
Jerald N. '74 and Jeanne E. Roberts
Diane F. Rodriguez '75
Arthur M. Rohner
Rosalyn Berick Rosenfeld '73
Anthony and Tara Rosetto
Brett and Tabitha Rush
Judie K. Rush
Laura Sandrolini
Duane and Edith Saxton
Janice '77 and Mark Schleder
Marilee '72 and Charles Schmidt
Steven and Carolyn Schreiber
Paul H. '68 and Susan W. Schroder
Kenneth and Mary Schwab
Carol I. Schwantz
Carl and Linda Scott
Casey Scott
Thomas '67 and Faye Shaffer
Mitzi Sharos-Welsh
Leslie and Jean Shaw
John and Kathryn Sheary
Kathleen R. Sheley
Peter '79 and Cheryl Silverstein
Randy D. Skaggs
Megan D. Smith
Louise Smock
Lois '53 and Buck Snyder
Mark and Ellen Snyder
Alicia and Samuel Sparks
Todd and Shelly Spellman
Bruce '53 and Alice Stager
Michael Starasta
M. Stiles
Barbara Stroud-Borth
Bob '52 and Pat Sullivan
Richard M. Sumrall
Dennis and Bonilyn Suttles
Jodi K. '12 and Justin Thies
Troy Thomas
David and Vicki Thompson
Harry and Jonette Tibbs
Timothy and Tracie Tobin
John E. Tomlin
Darren G. Turner '90
Jacquelyne L. Turner '70
Janet E. Ulrich
David '78 and D'Ann Urish
Alan E. Varalli '69
Larry and Mary Voyles
Roger and Betty Vruwink
Thomas W. Vukovich '72
Douglas A. Wainscott '59
David W. '58 and Carol S. Walters
Loren and Linda Ward
Arnold L. Watson
John '53 and Dolores Watson
Timothy and Donna Watson
Carolyn Webster
Richard '56 and Lynne Werner
Jeffery P. Wesley '81
Dennis J. Wilcox '63
Donna and Bernard Wilkinson
Jack and Reba Williams



Wilbur L. Williams
Marilyn S. Williamson
Allen '58 and Karen '58 Wilson
Ann Beaver Witting '84
John C. D. Woodruff '66
Randall and Jerre Woodworth
James F. Workman '61
Carole E. Wylder '56
Kim and Laura Zajicek
William and Barbara Zellman

Robert's/Sysco Foods Services, Inc.
The Wallace Foundation
Namesake Gold
Arizona Tile Co.
The Charles Foundation
The Clark Corporation
Eaton Corporation
Farnsworth Group, Inc.
Fraternal Order of Police
Harold Goodman Excavating and Trucking
Graue Inc.

Hartman Walsh Painting Company
Illini Bank-Lincoln
Jake's Used Furnishings
MJ Kellner Food Service
Evan Lloyd Associates, Inc.
Midwestern Insurance Associates Agency, Inc.
NAPA Auto Parts
Pacesetter Financial Group, LLC
Springfield Running Center

Namesake Silver

Alley-Bi Saloon, Inc.
Blue Dog Inn
CEFCU - Lincoln Branch
Coulter Companies, Inc.
Guzzardo's Italian Villa
Hartsburg State Bank
Illinois American Water
Lincoln Printers
Logan County Farm Bureau
Muck and Muck
Peasley-Kerrigan Funeral Home
Stuart Solutions

Namesake Bronze

Castle Manor
City of Lincoln
Crash1 Collision Centers
Gehlbach Law Office
Green Farm Management Service, Inc.
Huntington Chase Land LLC
Illinois Association of County Clerks and Records
Jewish Federation of Cincinnati
KM Radio of Atlanta, LLC
LeMond's Ltd.
Lincoln Chrysler Dodge Jeep
Lincoln-Logan County Chamber of Commerce
Mike Maske Auction Service
McEntire Construction
Meador Investigations

ORGANIZATIONS

Founders Society

Comcast
R.W. Garrett Agency, Inc.
Lincoln AMVETS Post 71
Magnetrol International Incorporated
Henry Safford Peacock Foundation
State Bank of Lincoln
Vance Publishing Corp
The Woods Foundation

President's Society

CEFCU
Central States Coca Cola Bottling Company
CORE
COUNTRY Financial
Cross Farms, Inc.
Fidelity Charitable Gift Fund
Samuels, Miller, Schroeder, Jackson & Sly

Legacy Society

Abe Lincoln Appraisal Service
Percy R. & Grace M. Council Foundation
Cross Brothers Implement,
FGB Entertainment, Inc. dba Elegant Limousines, Inc.
Hampton Inn of Lincoln
Logan County Bank
Rick Hamm State Farm Insurance Agency

University Hall Society

J.M. Abbott & Associates, LTD
Abraham Lincoln Memorial Hospital
Bock & Associates
Commerce Bank
First Midstate, Inc. Investment Bankers
Keystone Risk Management, Inc.
Kiwanis Club of Lincoln
Lincoln Rotary Club
The Noble Foundation
James & Amanda Patten Trust
Peerless Cleaners, Inc.

HONOR ROLL 2011 - 2012

Mid America Food Sales, Ltd.
Neff Co.-Avon
Rainbow Seamless Gutter Co.
Regions Bank
Schock for Congress
Scott’s Wrecker Service
Specialty Mat Service
Sun Enterprises Holding, Inc.
Taylor-Made Construction
USMA Class of 1948
The Winston-Salem Foundation
Xamis Ford-Lincoln, Inc.

Contributors

Abraham Lincoln Tourism Bureau of Logan County
Carter, LTD
Daughters of the American Revolution
Dewitt Savings Bank
ECI Dynamite Softball
First Presbyterian Church
Tim Johnson & Associates, LLC
Lincoln College Rotaract Club
Lincoln Zonta Club
Raycar Gear & Machine Co.
Rice Sullivan & Company
Schiro & Zarzynski
Schubert’s Packing Co., Inc.
Seven To Heaven Hair Dressers
Dave Threlkeld Insurance Agency, Inc.
Westmore Group, Inc.

As a small, private institution, Lincoln College is dependent on the generosity of its alumni and friends to improve the educational experience of today’s students and those who will follow. A gift of any amount, given annually, has a significant impact on current and future generations of LC students as they are empowered to reach their full potential.

List of Alumni by Class Year

including total given by groups

1927-1939 \$2,401
*Juanita Folger Niehus Estate (1927)
Reva Cullen Hallman ’33
Dorothy H. (Harrison) Gaffney ’38
1940-1949 \$9,833
Roland F. Ginzel ’41
Emory C. Gaffney ’42
Marion L. (Hale) Triem ’42
Nelson H. Alberts ’43
William E. Gossett ’43
R. Jean (Brown) Gossett ’47
Betty C. (Gasaway) McVary ’47
Jean L. (Gasaway) Noffke ’47
Bernard E. Behrends ’48
Howard M. Martinie ’48
Erma M. (Myers) McInay ’48
Elizabeth Hamblen McShane ’48
Jack J. Neuswanger ’48
Lowell A. Petty ’48

1950-1954 \$6,497
Wayne A. Conrady ’50
William G. Klein ’50
Mark R. Lidschin ’50
Patricia A. (Kodatt) Morrow ’50
Chloe (Couch) Hoaglin ’51
George A. Pegram ’51
Howard C. Cartwright, Jr. ’52
Harvey John George ’52
Charles L. Hartnett ’52
Donald D. Johnson ’52
Robert F. Sullivan ’52
Beverly E. (Bagdasarian) Dennis ’53
D. Marlene (Reinhart) Schrader ’53
Lois J. (Tucker) Snyder ’53
Bruce A. Stager ’53
John W. Watson, Jr. ’53
Günter Koenig ’54
Anna Louise (Reeves) Stanfield ’54

1955-1959 \$14,849
William Leiser ’55
Marilyn Hale Meadows ’55
Nancy C. (Marousek) Moriearty ’55
R. Dale Adams ’56
Paul J. Beaver, Jr. ’56
Lynn R. Bridgman ’56
Derald C. Doehring ’56
Ronald G. Fox ’56
Henry A. Townsend ’56
Richard D. Werner ’56
Carole E. (Clements) Wylder ’56
Thomas E. Ahern ’58
Barbara D. (Spencer) Hoy ’57
Joseph N. Millard, Sr. ’57
David F. Mockler ’57
John H. Peifer ’57
Richard F. Phipps ’57
Donald A. Zacher ’57
*Jay H. Adams ’58
Sharon Sue (Moore) Beaver ’58
Ward H. Brining ’58
Duane H. Dagley 1958
Harry C. Geisinger ’58
Richard D. Martin ’58
Donald J. Moskowitz ’58
*Per J. “Jim” Persson ’58
Arnold M. Rabkin ’58
David B. Reno ’58
Raymond Dean Wallen ’58
David W. Walters ’58
Allen D. Wilson ’58
Karen A. (Gehlbach) Wilson ’58
William Zimmer ’58
David Anderson ’59
Mary Ellen (Kaesebier) Martin ’59
Ray E. Meenen ’59
Roger L. Pietrasik ’59
Norman D. Schmidt ’59
Douglas A. Wainscott ’59
Janet L. (Shirley) Zimmer ’59

1960-1964 \$26,303
Anonymous ’60
Bruce E. Barry ’60
Carol A. (Hoffmann) Brainard ’60
Charles T. Brainard ’60
Douglas N. Law ’60
Jacqueline J. (Brannan) Petty ’60
John P. Poertner ’60
John H. Swart ’60
Ronald H. Wilson ’60
Kathleen (Fellman) Champion ’61
Vincent R. Daley, Jr. ’61
George M. Lecky ’61
Errol L. Panton ’61
James F. Workman ’61
Wreatha K. Bendix-Rowland ’62
Allen R. Hoffert ’62
Frederick L. Holmes ’62
John F. Iltis ’62
David F. Koehler ’62
Michael L. Lumpp ’62
Peter A. Paulson ’62
W. Wayne Turner ’62
Phyllis A. Adams ’63
Albert G. Albrecht ’63
Charles C. Barnett III ’63
Lee H. Davis ’63
William A. Diamond ’63
Fred M. Glassford ’63
Robert E. Morse ’63
Kenneth L. Schuttler ’63
Carroll Sears ’63
John W. Sparacio ’63
Dennis J. Wilcox ’63
Thomas D. Zurkammer ’63
Victor C. Andresen ’64
Samuel M. Blackwell, Jr. ’64
Celia A. (Harmon) Jeckel ’64
Jerald L. Langenbahn ’64
Gerson Dave Mosbacher ’64
Richard A. Nicholls ’64

1965-1969 \$12,614
Judith A. Caldwell ’65
Melvern Kent Finzer ’65
Craig F. Gurney ’65
Roy M. Isenberg ’65
Bernard S. Kamenear ’65
John F. Lashinski ’65
Anna C. (Cooper) Nelson ’65
Yaw Tatt Oh ’65
Lyle B. Read ’65
Roselynn G. (Gordon) Roseman ’65
Carla J. (Donath) Ackerman ’66
Susan L. (Miner) Hume ’66
Robert Jeckel ’66
Allan D. Kaufman ’66
John C. D. Woodruff ’66
Janis M. (Theobald) Brown ’67
William R. Collier ’67
R. Greg Dale ’67
Patrick M. Hogan ’67
Stephen R. Payne ’67
Robert W. Saner ’67
Thomas B. Shaffer ’67
Dr. Mark H. Anshel ’68
Hollis J. (Greenfield) Axelrod ’68
Harold W. Boyer ’68
Mary L. (Lindstrom) Collier ’68
Dr. Louis J. Firenze ’68
Fred Gage ’68
Jeffrey E. Hartnett ’68
Darlene J. (Listowski) Holle ’68
John R. Jun ’68

Jim Kammueler ’68
Fred K. Pamer ’68
Paul H. Schroder ’68
William Axel Schult ’68
Robert B. Silverman ’68
Ted Tobias ’68
David O. Baughman ’69
John T. Combs ’69
Dallas L. Hensley ’69
W. Douglas McGaughey ’69
Dede Ralston ’69
Kim C. Rendelson ’69
Alan E. Varalli ’69

1970-1974 \$21,878
William H. Cossaboon ’70
Thomas W. Cross ’70
Dennis G. Frary ’70
Steven A. Isenstein ’70
Earl M. Kirshner ’70
Kathleen A. (Andrews) Kirshner ’70
James P. Kostohrys ’70
Kenneth W. Lanning ’70
Lou Stohl-Madden ’70
Joseph A. Reichle ’70
Robert B. Rowe, Jr. ’70
Joyce A. (Able) Schroth ’70
Jacquelyne L. (Wallace) Turner ’70
David R. Aper ’71
Thomas J. Peters ’71
Ruth A. (Paton) Rowe ’71
Marlene A. Samuels ’71
Brad L. Slater ’71
Frederick M. Wollrab ’71
Christine L. (Knizeski) Boccard ’72
Ernest L. Cantelmo ’72
Colleen K. Crane ’72
Michael K. De Ment ’72
Michael J. Fox ’72
Miriam B. Helfgott ’72
K.F. “Skip” Kitchen II ’72
Barbara E. (Mills) Larrain ’72
Barry M. Larrain ’72
Anthony R. “Tony” Levoy III ’72
Robert E. Morris ’72
Marilee S. (Baker) Schmidt ’72
Thomas W. Vukovich ’72
Anonymous ’73
John M. Andrews ’73
Debra A. (Saalman) Belcher ’73
Claire L. “Cleo” Brodsky ’73
Keith L. Fowler ’73
Helene M. (Reitman) Harris ’73
Mark J. Morrow ’73
Henry G. Rinker ’73
Rosalyn Berick Rosenfeld ’73
G. Robert Boyle, Jr. ’74
Daniel J. Graber ’74
Melanie J. Graham-Pieri ’74
Neil M. Gridley ’74
Curtis E. Johnson ’74
Warren S. Moore ’74
Jerald N. Roberts ’74
Jane L. (Steis) Walters ’74

1975-1979 \$8,003
Judy A. (Cummings) Atteberry ’75
Frederick S. Eaton ’75

HONOR ROLL 2011 - 2012

Glenn P. Lefkovitz '75
 Diane F. (Rockelmann) Rodriguez '75
 Debbie S. Shull-Andrews '75
 Lindsay R. Clark '76
 Lynne M. (Pople) Petty '76
 Ray Spirek '76
 Herbert M. Berg '77
 Bruce A. Klemm '77
 David M. Merriman '77
 Janice L. (Conrady) Schleder '77
 Charles N. Lockenour '78
 Carol A. (Neil) Neudecker '78
 Scott L. Neudecker '78
 David A. Urish '78
 Gregory G. Boyd '79
 Peter A. Silverstein '79

1980-1984 \$9,282

Jan E. Bowers '81
 Barbara E. Burdett '81
 Alex L. Dawson '81
 Angela M. Di Lillo '81
 Caroline (Edwards) Higgins '81
 Jerome A. Reichle '81
 Randall Scott Schrader '81
 Darrell J. Steffens '92
 James O. Turley '81
 Jeffery P. Wesley '81
 Jorene M. (Nannen) Boerma '82
 Craig E. Howard '82
 Scott A. Joslin '82
 Pirouz Pirouz-Raey '82
 Debbie K. (Hickey) Ackerman '83
 Susan R. (Smith) Hoblit '83
 Richard W. Engelkes '84
 Joseph P. Ryan '84
 Ann L. (Beaver) Witting '84

1985-1989 \$1,507

Lisa G. (Robbins) Yeazle '85
 Kevin E. Byrd '87
 Thomas E. Perry '87
 Rod E. Boyd '88
 Eric B. Grunder '88
 Tony D. Thomas '88
 Beth H. Turley '88
 Michelle Renee (Yeazle) Baldwin '89
 Michael S. Gray '89
 Donna M. (Morris) McGee '89
 Jeffrey C. Nelson '89

1990-1994 \$1,793

Anonymous '90
 Tina M. Cunningham '90
 Darren G. Turner '90
 Judith E. Cortelloni '91
 H. Ray Hinthorn '92
 Kathy A. (Klockenga) Steffens '92
 Bryan Barnett '93
 Christopher J. Bennett '94
 Robert C. Goodrich '94
 Lona K. (Anderson) Mann '94
 J. Marie (Buchanan) Mayer '94

1995-1999 \$2,772

Mark Hughes '95
 Matthew A. Hughes '95
 Paula K. Clifton-Snodgrass '95
 Rob M. Serio '96
 Erika A. Lee '97

Gretchen L. (Mallekoote) Bree '98
 Teresa M. (Hinds) Schrader '98
 Kevin M. Crull '99
 Nathan B. Englehardt '99
2000-2004 \$769
 Todd A. Bauer '00
 Steven A. Bradley '00
 Samuel B. Smith, Jr. '00
 Jacob D. Sexton '01
 Donna J. Turner '01
 Rachel A. Smith '03
 Jared R. Sexton '04

2005-2009 \$693

Craig M. Frederiksen '06
 Andrew A. McBride '07
 Bridgett S. (Ryan) Thomas '07
 Sean K. Higgins '08

2010-2014 \$746

Sherry L. Schonauer '10
 Steven F. Snodgrass '10
 Amy J. Gallagher '11
 Lisa Akers '12
 Jodi K. Thies '12

FRIENDS

Anonymous
 Donald Wayne Ackerman
 Hazel Alberts
 Ted and Mary Lou Allison
 Darren K. Anderson
 Dean and Beverly Anderson
 Melody and Andy Anderson
 David and Marilyn Armbrust
 Donald and Alexis Asher
 Dr. Randal P. Ashton
 Neal A. Banning
 Bryan and Angela Barcus
 Martha Barretts
 Bradley J. Barton
 Mr. and Ms. William B. Bates
 G. Russell Baum
 Mark and Terri Beard
 Joanne M. Becker
 Philip and Virginia Bertoni
 *Waldo E. and Rosalie S. Bertoni
 Ronald and Janice Betzelberger
 Rev. Phillip L. and Tasha Blackburn
 Mike Blair
 Stephen R. Block
 Daniel W. Bock and June A. Novak-Bock
 Senator Larry K. and Sally Jo Bomke
 Grant and Lisa Boyer
 Randy and Cindy Brassfield
 Representative Richard Brauer
 Seth and Dara Brockmeyer
 Harry and Jean Brown
 Mary S. Brown
 Paul and Estelle Brown
 David and Carol Brownell
 William and Connie Burkholder
 Judith K. Busby
 Doug Butler
 Walter and Lois Byerly
 Donald and Nila Byers
 Kenneth and Linda Byers
 Christine Cerda

Frank Ciaccia, Jr.
 David and Jane Clapp
 Brad Clare
 Lisa and Gregory Conrady
 T. J. Cosgrove
 Dr. Charles W. Cox
 Chris Coyne
 Grace A. Curry
 Michael Cushing
 Marsha Dallas
 David Daniel, Ph.D.
 George E. Daniels
 Brooks Davis
 Dr. Cullom and Ann Davis
 Gary and Karen Davis
 Karen S. Deany
 Doug D. DeMay
 Steven and Amy Dilullo
 Max and Sue Dines
 Ellen W. Dobihal
 John and Renée Dreusicke
 George R. Eberle
 Mrs. Robert D. Edwards
 Jeffrey and Marsha Elsas
 Stephen and Nancy Faist
 Michael and Sharon Fak
 John and Cynthia Faraci
 David and Jan Fehrenbacher
 Harold and Shirley Ferguson
 Chuck and Susan Fink
 Michael E. and Iris M. Fisher
 Amy Fogle
 Curtis D. Fox
 Ronald and Marilyn Fox
 G. Matthew and Christine Franks
 Charles W. Fricke
 Kent and Kari Froebe
 Elbert M. and Martha Fulton
 Kim E. Gaff
 Todd Garner
 Carol R. Gee
 James and Susan Gehlbach
 Jo Gehlbach
 Elbert and Barbara Gentry
 Paul E. Gleason
 Tanya M. Glenn
 Mr. and Mrs. J. Goode
 Mark A. Goodwin
 Amy L. Gouge
 Joan M. Graue
 Celia F. Green
 Dr. Kristen M. Green-Morrow
 Greta and Valentin Gribkoff
 Wayne and Michelle Gruver
 Dr. Le Roy S. and Janet L. Gurga
 Mr. and Mrs. Norbert E. Haake
 Ann Harris
 Thomas M. and Britta Harris, Sr.
 Judge Thomas M. and Regina Harris
 The Honorable Karen Hasara
 Doilene M. Hawkins
 Dorothy Henry
 Betty J. Hickey
 Thomas F. Hnizdo
 Luanne Hoey
 Kevin and Jill Hohlbauch
 Ruth H. Hoppin

Rick and Sherrill Houchens
 Nancy and James Ireland
 Eric and Stacy Jackson
 Julius J. and Marilyn Kasa
 Paul and Julia Kasa
 Mary and Bruce Kelley
 Kenneth and Adrienne Klein
 Alvin and Teresa Klockenga
 Mary Lou Klockenga
 Ann Klose
 George Knight
 Lee and Mari Anne Komnick
 Betty and Carl Kopatz
 S. Ann Kvitle-Bi
 Dorothy W. Laatsch
 Louise Land
 George and Wilma Landon
 Keith and Charlise Leesman
 John and Janice Leverenz
 John and Mia Leverenz
 Dennis Litwiller
 Barbara and Wayne Lolling
 Stanley and Norma Lorenzen
 James and Harriet Luebchow
 Karen P. MacBush
 Michael Maniscalco
 Jerry and Joyce Maxheimer
 Margaret S. McClelland
 *David R. and Melanie S. McEntire
 Diane and Nicholas McKeever
 Joseph and Barbara McKinney
 H. Clayton and Joan Mees
 Ann Marie Mendolia
 Randy and Jean Miller
 Lawrence R. and Colleen Moelmann
 Osborne J. Moore
 Winston W. Moore
 Scott Moriearty
 Ann B. and Frederick Mueller
 Lenda L. Munson
 Robert A. Musick
 Charles and Norma Nauts
 Bradley and Carolyn Neal
 Irene E. Neal
 Robert F. and Lynne Neal
 LeeAnn M. Neff
 Dorothy J. Oakley
 C. A. Otten
 Gary and Carolyn Page
 Ana Maria F. Parent
 Shawn Pasley
 Wilbur and Alice Paulus
 H. Safford and Betty Peacock
 Patrick and Susan Penza
 Patty Peterman
 Wanda Peterson
 Ricky L. Pettit
 Donald Pittman
 Donna L. Pitts
 Les and Gretchen Plotner
 Shelley Postin
 Patricia and Martin Powell
 Jerry and Cheryl Pugh
 Charles Purselove
 David and Catherine Randolph
 Margaret E. Randolph

*deceased

HONOR ROLL 2011 - 2012

Gillette M. Ransom
 Bobby R. Rhoades
 Bobby and Cathy Rhoades
 Jim and Su Riddle
 Eric and Tonya Rives
 Robert H. Roberts
 Arthur M. Rohner
 Anthony and Tara Rosetto
 Brett and Tabitha Rush
 Judie K. Rush
 Lela M. Rust
 Laura Sandrolini
 Duane and Edith Saxton
 Ronald and Joyce Schilling
 Elvin and Carol Schmidt
 Herman and Mary Schulte
 Carl and Linda Scott
 Casey Scott
 Jack and Kathryn Scott
 Joseph and Cindy Scott
 Benjamin Shapell
 Leslie and Jean Shaw
 John and Kathryn Sheary
 Randy D. Skaggs
 Megan D. Smith
 Tim B. Smith
 Ryan Snell
 Mark and Ellen Snyder
 Alicia and Samuel Sparks
 Quentin and Mary Beth Sparks
 B. Dale Spore
 Robert and Connie Stefl
 M. Stiles
 Barbara Stroud-Borth
 Richard M. Sumrall
 Dennis and Bonilyn Suttles
 Louise P. Taper
 Troy Thomas
 David and Vicki Thompson
 Nils R. and Elizabeth Thunman
 Harry and Jonette Tibbs
 Ron Tomczak
 John E. Tomlin
 Dr. Glen E. and Gale Tomlinson
 Janet E. Ulrich
 Larry and Mary Voyles
 Roger and Betty Vruwink
 Donald and Betty Gail Wagner
 Karen and Jim Walden
 Harris and Ann Walker
 Steven and Teresa Walker
 Loren and Linda Ward
 Marcia Warner
 Arnold L. Watson
 Timothy and Donna Watson
 Carolyn Webster
 Patsy N. Weimer
 Daniel and Audrey Weinberg
 Jacqueline B. West
 James and Phyllis White
 Toby Whiteman
 Donna and Bernard Wilkinson
 Chief Justice Frank J. and Virginia Williams
 Jack and Reba Williams
 Wilbur L. Williams
 Marilyn S. Williamson
 Robert and Joni Williamson
 Corrinne and Brad Wilson

Milton and Barbara Wood
 Randall and Jerre Woodworth
 Jeanie Xamis

EMPLOYEES

Johnny R. Aaron
 Debbie Ackerman '83
 Laura J. Adams
 Lisa Akers '12
 John M. Andrews
 Peggy J. Antoine
 Dr. Jonathan M. Astroth
 Judy A. Atteberry '75
 Rebecca L. Bailey
 Joe Baker
 Linda L. Baker
 Michelle Renee Baldwin '89
 Michelle Bauer
 Tracy A. Bergin
 Jan E. Bowers '81
 Steven A. Bradley '00
 Amber M. Brainard
 Gretchen L. Bree '98
 Barbra E. Burdett '81
 Myron R. Buse
 G. Dennis Campbell
 Anthony D. Cardenas
 Sharon C. Cates
 Bobbi J. Cooper
 John R. Copley
 Judith E. Cortelloni '91
 Colleen J. Crowell
 James L. Davis, Jr.
 Catherine C. Eckart
 Beth A. Eimer
 Greg A. Eimer
 James A. Fagin
 Dr. A. G. Fansler
 Sybil C. Fears
 Steven L. Foster
 Amy J. Gallagher '11
 Joyce M. Geary
 Tamera J. Goodrich
 Donna J. Grey
 Eric B. Grunder '88
 Debra J. Harmon
 Connie R. Haseley
 Joseph K. Hendrix
 Brian Herron
 John I. Hill
 Martin L. Holden
 J. Steve Hyde '00
 Spring D. Hyde
 Celia A. Jeckel '64
 Ronald J. Keller
 Cynthia A. Kelley
 David S. Klemm
 Shannon F. Kline
 Paula O. Knopp
 Jeffrey D. Kratz
 Kenneth L. Leonard
 *Mildred M. Leonard
 Thomas F. List
 John M. Malone
 Mark L. Mann
 Benjamin E. Massena
 Lois K. Mauney
 J. Marie Mayer '94
 Susan K. Merrick
 Michael T. Montcalm
 Dr. Pamela L. Moricarty

LeeAnn M. Neff
 Jeffrey C. Nelson '89
 Christina M. Nutt
 Linda S. Oliver
 Katherine S. Papesch
 Ronda E. Piatt
 Jeannine Pickering
 Catherine R. Pizzamiglio
 Cindy E. Reed
 Herbert J. Reichelt
 Rick L. Samuels
 Sherry L. Schonauer '10
 Kathy R. Schoonover
 Randall Scott Schrader '81
 Steven K. Schreiber
 Jacob D. Sexton '01
 Jared R. Sexton '04
 Mitzi Sharos-Welsh
 Kathleen R. Sheley
 Debbie S. Shull-Andrews '75
 Steven F. Snodgrass '10
 Todd A. Spellman
 Michael Starasta
 Kathy A. Steffens '92
 Diane L. Stephenson
 Kerri R. Taylor
 Jodi K. Thies '12
 Bridgett S. Thomas '07
 Tony D. Thomas '88
 Mark N. Tippet
 James O. Turley '81
 Darren G. Turner '90
 Donna J. Turner '01
 Gale M. Waterman
 John F. Welter
 Warren L. Wendlandt
 Mary Jo Werth
 Kirk D. Whiteman
 Carol J. Wilson
 Lisa G. Yeazle '85
 Thomas D. Zurkammer '63

PARENTS

Anonymous
 Debbie '83 and Ron Ackerman
 Laura J. and Willis Adams
 Sandra K. Adkins
 Garret and Jill Apel
 Brian K. Ash
 Judy A. '75 and Gary Atteberry
 Rebecca and Glenn Bailey
 Linda L. and Steve Baker
 William and Sandra Barretts
 *Sylvia A. Beck
 Floyd and Mary Bee
 Michael and Laura Beltchenko
 John and Barb Blackburn
 Jorene M. '82 and James A. Boerma
 Keith and Rebecca Bradley
 Charles '60 and Carol '60 Brainard
 Constance and Lawrence Bussard
 Aaron H. and Thelma E. Chase
 Alan and Roberta Cherrick
 Richard and Debby Cook
 Bobbi and David Cooper
 Donald E. Cooper
 Gregory and Barbara Cross
 Colleen Crowell
 James and Denise Davis
 Shirley L. Dittus
 Lula Dunn
 Kenneth and Cheryl England
 Michael E. and Iris M. Fisher
 Daniel and Joy Fulk
 Amy '11 and Tom Gallagher
 Roger and Jan Garrett
 Joyce and Steve Geary
 Robert C. '94 and Tamera J. Goodrich
 Janet L. Groth
 John and Frankie Guzzardo
 Connie and Steve Haseley
 Paul and Nancy Holden
 Barbara C. Hummel
 Robert '66 and Celia '64 Jeckel
 Ronald V. Koester
 Lee and Mari Anne Komnick
 Robert and Beverley Kurka
 Keith and Charlise Leesman
 Curtis and Lisa Litwiller
 Donald D. Litwiller
 Nancy J. MacMullen
 Lona K. '94 and Mark L. Mann
 James and Mary Kay McSheffery
 H. Donald and Margaret Merritt
 Robert E. '72 and Carol L. Morris
 Patricia A. Morrow '50
 Kenneth and Ann Mosier
 David and Mary Beth Mueller
 Gerald W. and Nancy E. Nannen
 Marcia and Paul Nothnagel
 Christina M. Nutt
 Linda S. Oliver
 Dale and Carol Olson
 Kenneth and Patricia Paul
 Lynne M. Petty '76
 Allen and Jeannine Pickering
 Samuel and Jane Redding
 Joseph A. '70 and Polly Reichle
 Robert William '67 and Sandra Saner
 Sherry L. '10 and John R. Schonauer
 Steven and Carolyn Schreiber
 David and Barbara Schroder
 Joyce A. '70 and Thomas H. Schroth
 Kenneth and Mary Schwab
 Carol I. Schwantz
 June K. Scott
 Joe and Lisa Sexton
 Anonymous
 Rev. Glenn and Ginger Shelton
 John '73 and Debbie '75 Andrews
 Brad L. '71 and Sue Slater
 Louise Smock
 Donald and Anna L. '54 Stanfield
 Diane and Robert Stephenson
 Jodi K. '12 and Justin Thies
 Tony Dale '88 and Bridgett S. '07 Thomas
 Vicky Porth Tobias
 Timothy and Tracie Tobin
 James O. '81 and Beth H. '88 Turley
 Jacquelyne L. Turner '70
 W. Wayne '62 and Connie Turner
 Ruth Ultmann
 Mrs. Herbert A. Vance
 Lisa G. Yeazle '85
 Kim and Laura Zajicek
 William and Barbara Zellman
 Thomas D. '63 and Connie Zurkammer

HONOR ROLL 2011 - 2012

GIFTS-IN-KIND

2011 Golf Outing for Scholarship

Herb Altman
John '73 and Debbie '75 Andrews
Michelle and Todd A. '00 Bauer
Robert W. Guy, Jr. '64
Advanced Eyecare Center of Lincoln
Area Disposal Service
Central States Coca Cola Bottling Company
Kesslers Team Sports
Peasley-Kerrigan Funeral Home
Puritan Springs Water
Scheels
St. Louis Cardinals
Wal-Mart #01--199

Lincoln Heritage Museum

Bernard E. '48 and Anastasia Behrends
Mary Bell
Barb Diller
Betty J. Hickey
Tom Lapsley
M. David Samples

2011 Grand Soirée

Senator Larry K. and Sally Jo Bomke
Jo Gehlbach
John D. '75 and Peggy Means
Charles and Norma Nauts
Quentin and Mary Beth Sparks
James P. Weren
Louis and Joan Dimas
Cross Brothers Implement
Eaton Corporation
H-T-1, Inc. D/B/A Logan Lanes
Rick Hamm State Farm Insurance Agency

Other Needs

Philip and Sarah Alexander
Constance and Lawrence Bussard
Mrs. Robert D. Edwards

CONSISTENT GIVERS

In this year's Honor Roll, we recognize our alumni, friends, parents and businesses that have faithfully supported Lincoln College with their gifts for ten years or more. Every single gift has an impact, but it's the many gifts—large and small— given consistently over the decades, which sustain Lincoln College. Thank you!

INDIVIDUALS

40+ Years

Brooks and *Elizabeth R. Davis
Dr. J. Frank '41 and *Marta '43 Fikuart
Frances '39 and *William L. '39 McCormick
Norman H. and Norma P. Muck
*Jerry B. '48 and Anna Shockey

30-39 Years

Thomas M. and Britta Harris, Sr.
Homer B. and *Mary L. Harris, Jr.
Ruth H. and *Frederic Hoppin
William C. '68 and Carol Vance
Thomas W. Vukovich '72
Diane Harris Warnock

20-29 Years

Katherine L. '40 and *James W. '40 Abbott

Howard Irwin '66 and Susan Ain
Lynn R. '56 and Esther Bridgman
Harry C. '58 and Patricia Geisinger
Stella Johnson and *Marvin D. Johnson
*Darrell E. and Shirley F. Klink
Mark R. Lidschin '50
Dale and Jean Meier
David F. Mockler '57
Elmo and Ella Pascale
George A. '51 and Pat Pegram
J. Timothy '61 and Nan Prout
Dede Ralston '69
Robert H. and *Helen L. Roberts
Donald and Anna L. '54 Stanfield

10-19 Years

Johnny R. Aaron
R. Dale '56 and Jane Adams
Lisa '12 and Jay Akers
Nelson H. '43 and *Viola Alberts
Mark K. '74 and Debra J. Banta
William L. '64 and Margaret Basler
*Robert W. and Violet Bismark
Paul and Estelle Brown
Ernest L. '72 and Victoria Cantelmo
Judith A. '58 and David Coogan
Richard and Debby Cook
Thomas W. '70 and Kay Cross
Duane H. '58 and Barbara E. Dagley
Dr. Deane E. and Ann Doolen
Cynthia and Kevin Eack
*Richard C. '52 and Phyllis J. '53 Fairbairn
Steven H. '62 and Judy Feinberg
Mr. and Mrs. Melvern Kent '65 Finzer
Dr. Daniel P. and Ruth Freesmeier
Roger and Jan Garrett

Paul E. Gleason
R. Jean '47 and William E. '43 Gossett
Janet and *Ronald Groth
Jeffrey E. '68 and Diana B. Hartnett
Chloe '51 and Robert Hoaglin
*George B. and Barbara C. Hummel
John '62 and Gill Iltis
Robert '66 and Celia '64 Jeckel
Dr. Donald D. '52 and Mary Johnson
Julius J. and Marilyn Kasa
Rev. Dr. L. Wilson and Eileen Kilgore
William G. '50 and Loranna Klein
Kathleen Koteles '69
Michael L. '62 and Judy Lump
Elsie K. '41 and *Julian Menzel
E. J. Miley
Jack J. '48 and Joan D. Neuswanger
Dale and Carol Olson
Thomas J. '71 and Mary E. Peters
James and Susan Ryan
Randall S. '81 and Teresa M. '98 Schrader
David and Barbara Schroder
Robert B. '68 and Natalie Silverman
Steven F. '10 and Paula Snodgrass
Todd and Shelly Spellman
Vicky Porth Tobias
Donna J. '01 and Delmar Turner
Karen and Jim Walden
David W. '58 and Carol S. Walters
Scott A. Werner '75

ORGANIZATIONS

40+ Years

Graue Inc.
Harris-Hodnett Agency, Inc.
Logan County Bank
Regions Bank

30-39 Years

Ameren Central Illinois Light Company
Percy R. & Grace M. Council Foundation
State Bank of Lincoln
Vance Publishing Corp

20-29 Years

Caterpillar Foundation
Eaton Corporation
Kiwanis Club of Lincoln
Lincoln Printers
Lincoln Rotary Club
Robert's/Sysco Foods Services, Inc.

10-19 Years

J.M. Abbott & Associates, LTD
Cable Crafters Construction, Inc.
Central States Coca Cola Bottling Company
The Charles Foundation
CORE
First Presbyterian Church
R.W. Garrett Agency, Inc.
Guzzardo's Italian Villa
Keystone Risk Management, Inc.
Lincoln IGA Foodliner
Henry Safford Peacock Foundation
Presbyterian Church (U.S.A.) Foundation
Wal-Mart #01--199
Xamis Ford-Lincoln, Inc.

*deceased

In Honor of

Given by

Bernie Behrends '48 90th birthday
Anonymous
Bob '52 and Pat Sullivan

In Memory of

Given By

Thomas Jay "Tommy" Beck '73
*Sylvia A. Beck
Waldo Bertoni
Anonymous
Bernard E. '48 and Anastasia Behrends
Rosalie S. Bertoni
John and Barb Blackburn
Daniel W. Bock and June A. Novak-Bock
Mrs. Robert D. Edwards
Ronald and Marilyn Fox
Jo Gehlbach
Elbert and Barbara Gentry
William E. '43 and R. Jean '47 Gossett
Richard D. '58 and Mary Ellen '59 Martin
Joseph and Barbara McKinney
Charles and Norma Nauts
Robert F. and Lynne Neal
Wilbur and Alice Paulus
David and Catherine Randolph
Margaret E. Randolph
Gillette M. Ransom
Louise Smock
M. Stiles
Jacqueline B. West
USMA Class of 1948

Paul "Bud" Boecker '52
Debbie '83 and Ron Ackerman
Charles L. Hartnett '52
Mary Jo and Kenneth Werth
Lester Cox
Herman and Mary Schulte
Mrs. Raymond Dooley
Nancy C. Moriearty '55
Mildred E. (Rhoads) Holland '30
Donald E. Cooper
James L. "Jimmy" Johnson '33
Debbie '83 and Ron Ackerman
Bernard E. '48 and Anastasia Behrends
John and Barb Blackburn
Daniel W. Bock and June A. Novak-Bock
Mrs. Robert D. Edwards
Jo Gehlbach
H. Safford and Betty Peacock
Commerce Bank
Green Farm Management Service, Inc.
Prof. Herbert O. Merry
Walter and Lois Byerly
John G. Tershowski '68
Jeffrey E. '68 and Diana B. Hartnett
Thomas W. Tibbs '55
Nancy C. Moriearty '55
Oliver G. Turner '70
Jacquelyne L. Turner '70
Barbara Woolworth Vinnage '55
Nancy C. Moriearty '55

Alumnus Honors former teacher Mary Kimbrough with a Scholarship Fund

By John Poertner, class of 1960



Last fall I made my first installment on establishing an endowed scholarship in the name of my freshman English teacher Mrs. Kimbrough. We didn't use first names for our teachers back in the 50s. Installments allow me to spread out the full \$20,000 needed to establish an endowed scholarship. I chose to honor Mrs. Kimbrough and Lincoln College for the educational foundation that I was provided.

evenings since that was the only time she had available. By the end of the second semester I wrote a term paper (my first) on the Chicago fire and received a B. I still have the paper.

Mrs. Kimbrough was just one of many LC instructors who expressed a personal interest in me and my academic progress. The one subject that I was fairly good at was mathematics so Mr. Balof was a constant. I even worked for him. I was cleaning toilets and digging ditches but someone had to do it. I could go on with wonderful stories about faculty but this would get too long.

I came to LC in the fall of 1958 not wanting to be there. After all I was in the bottom half of my high school graduating class. I wanted to join the Navy but my father made a deal with me. He asked me to try college for one semester. If I didn't like it, I could join the Navy.

Within the first month at LC I fell in love with learning for the first time. Then midterm grades came and I received a D in English. I think that Mrs. Kimbrough was being generous. I could not write a 500-word essay. One day after class I sheepishly went up to Mrs. Kimbrough and asked what I could do to pass the course. She offered to spend extra time with me. She spent a lot of extra time teaching me. She even gave up some early

One of the reasons that I am choosing to honor Mrs. Kimbrough is that in my late 30s I made a career change. I obtained a doctorate in social work and embarked on an academic career that culminated in being a full professor at the University of Illinois at Urbana-Champaign. This meant that I was expected to research and write as well as teach. Upon retirement I had a record of over 50 articles in scholarly journals, 20 book chapters and a half a dozen books. None of this would have happened without the foundation that I received from Mrs. Kimbrough and Lincoln College.

Dear Friends of Lincoln College,



Among the several honors bestowed upon me during the 2012 Lincoln College Alumni Reunion was the establishment of "The Coach Norm Kaye Scholarship Fund."

Students were instrumental in my professional growth at Lincoln College. To this day I carry fond memories of that time between the mid-1950s and 1960s.

Thank you all for that opportunity, your support, and your continued friendship. If you are able to participate in this scholarship fund, I would be grateful. We can all take pride in knowing that Lincoln College will always have a student on campus supported by the great student heritage of the past.

*Sincerely,
Norm Kaye*

Lincoln College invites alumni, faculty, staff and friends to help establish the Coach Norm Kaye Endowed Scholarship Fund. You may make your gift by completing and mailing in the form, by calling the Advancement Office toll free at (877) 522-5867, or by giving on-line at www.lincolncollege.edu/formboss/output/forms/aog/gift.php—just enter Coach Norm Kaye Scholarship in the "Other" field. The sooner this scholarship is fully funded, the sooner it can be awarded to a deserving Lincoln College student athlete. Thank you for helping us honor Coach Kaye!

Coach Norm Kaye Endowed Scholarship

Yes! I want to help fund the Coach Norm Kaye Endowed Scholarship. Please accept my gift of:

(circle one) \$100 \$250 \$500 \$1000 Other _____

_____ Enclosed is my personal check payable to Lincoln College.

_____ Please charge my gift to: (circle one) Discover Visa MasterCard American Express

Card Number _____ Expiration Date _____

Name as it appears on card: _____

Signature: _____ Date: _____

_____ My employer will match this gift.
If you or your spouse work for (or are retired from) a matching gift company, your gift may be matched, doubled, or even tripled by your employer. Please contact your personnel office for more information.

_____ Please list recognition as _____

_____ I would like to remain anonymous

Address: _____

E-mail: _____ Phone #: _____

(Lincoln College values your relationship with us. We will not release your information to any other organization for solicitation.)

Many students would not be able to attend Lincoln College without the financial assistance of scholarships. Between July 1, 2011 and June 30, 2012, the following individuals and organizations made gifts to fund annual scholarships or have contributed to named endowment funds which will provide scholarships in perpetuity. Thank you!



Annual Scholarships (Lincoln College–Lincoln)

J.M. Abbott and Associates Scholarship
J.M. Abbott & Associates, LTD

Men's Basketball Scholarship
Anonymous

Angela Beltchenko Annual Scholarship
Michael and Laura Beltchenko

Commerce Bank Scholarship
Commerce Bank

John Dreusicke Annual Scholarship
John and Renée Dreusicke

Faculty and Staff Annual Scholarship
Johnny R. Aaron
Laura J. and Willis Adams
Judy A. '75 and Gary Atteberry
Rebecca and Glenn Bailey
Joe and Patricia Baker
Michelle Renee '89 and Roger Baldwin
Jan E. Bowers '81
Gretchen L. '98 and T.J. Bree
Glenn Dennis and Christine Campbell
Judith E. '91 and Robert Cortelloni
James and Denise Davis
Amy '11 and Tom Gallagher
Tamera J. and Robert '94 Goodrich
Joseph and Becky Hendrix
Ronald and Cindy Keller
Paula and Richard Knopp
Kenneth and *Mildred Leonard
Katherine Papesch
Jeannine and Allen Pickering
Cindy E. Reed
Kathy and Marc Schoonover
Randall S. '81 and Teresa M. '98 Schrader
David and Barbara Schroder
Steven F. '10 and Paula Snodgrass
Todd and Shelly Spellman
Kathy A. '92 and Darrell J. '92 Steffens
Diane and Robert Stephenson
James O. '81 and Beth H. '88 Turley
John and Tamara Welter
Warren L. Wendlandt
Mary Jo and Kenneth Werth
Lisa G. Yeazle '85

R. W. Garrett Insurance Agency Scholarship
R.W. Garrett Agency, Inc.

Ruth Gee Memorial Scholarship
Carol R. Gee

Jim and Nancy Ireland Annual Music Scholarship
Nancy and James Ireland

Henry & Margaret Kirschner Scholarship
The Noble Foundation

Kiwanis Scholarship
Kiwanis Club of Lincoln

Andy and Chuck Lindstrom Annual Scholarship
Dallas L. '69 and Catherine Hensley

Logan County Bank Scholarship
Logan County Bank

Debra D. Mills Ackerman Annual Scholarship
Donald Wayne Ackerman

Martin Luther King Jr. Minority Student Scholarship
Debbie '83 and Ron Ackerman
Hazel Alberts
Dean and Beverly Anderson
Melody and Andy Anderson
David and Marilyn Armbrust
Donald and Alexis Asher
Dr. Jonathan M. Astroth
Mr. and Ms. William B. Bates
Paul '56 and Sue '58 Beaver
Tracy and Lewis Bergin
John and Barb Blackburn
Rev. Phillip L. and Tasha Blackburn
Judith K. Busby
T. J. Cosgrove
Tina M. Cunningham '90
Marsha Dallas
Greg and Beth Eimer
Michael and Sharon Fak
Daniel and Joy Fulk
James and Susan Gehlbach
Tanya M. Glenn
Ann Harris
Doilene M. Hawkins
Ruth H. Hoppin
Eric and Stacy Jackson
Paul and Julia Kasa
Cynthia A. Kelley
Mary and Bruce Kelley
Ann Klose
Ronald V. Koester
Robert and Beverley Kurka
S. Ann Kvittle-Bi
Jerald L. '64 and Janet K. Langenbahn
Keith and Charlise Leesman
Dr. Pamela L. Moriearty
John H. '57 and Margaret Peifer
Les and Gretchen Plotner
Charles Purseglove
Lyle '65 and Phillis Read
Laura Sandrolini
Elvin and Carol Schmidt
Rev. Glenn and Ginger Shelton
B. Dale Spore
Barbara Stroud-Borth
Richard M. Sumrall
Harry and Jonette Tibbs
Ron Tomeczak
Larry and Mary Voyles
Janet E. Ulrich

Carolyn Webster
Wilbur L. Williams
CEFCU
City of Lincoln
Eaton Corporation
First Presbyterian Church
Fraternal Order of Police
Graue Inc.
Guzzardo's Italian Villa
Illini Bank-Lincoln
Lincoln Chrysler Dodge Jeep
Logan County Bank
Regions Bank
Robert's/Sysco Foods Services, Inc.
Schock for Congress
State Bank of Lincoln
The Woods Foundation
Xamis Ford-Lincoln, Inc.

Saf and Betty Peacock Annual Scholarship
Henry Safford Peacock Foundation

Jack Peifer Scholarship
John H. '57 and Margaret Peifer

Rotary Club of Lincoln Scholarship
Lincoln Rotary Club

State Bank of Lincoln Scholarship
State Bank of Lincoln

Wrestling Scholarship
Lisa '12 and Jay Akers
G. Russell Baum
Floyd and Mary Bee
Keith and Rebecca Bradley
Kevin E. Byrd '87
Kevin M. Crull '99
Alex L. Dawson '81
Lula Dunn
Mark Hughes '95
Matthew A. Hughes '95
Bruce '77 and Jane Klemm
David and Linda Klemm
David and Mary Beth Mueller
Rob M. Serio '96
Samuel B. '00 and Rachel A. '03 Smith, Jr.

Endowed Scholarships (Lincoln College–Lincoln)

Anna and Bernard Behrends Endowed Scholarship
Bernard E. '48 and Anastasia Behrends

Coach Norm Kaye Endowed Scholarship
Vic '64 and Jean Andresen
Bruce E. '60 and Carol V. Barry
Mike '72 and Barb De Ment
Robert '66 and Celia '64 Jeckel
Pete '62 and Brenda Paulson
Norman D. '59 and Judi A. Schmidt
John '60 and Donna Swart
Ronald '60 and Rae Wilson
William '58 and Janet '59 Zimmer



Connie and Steve Haseley
 Sean K. Higgins '08
 K.F. "Skip" Kitchen II '72
 Kris Kline
 George Knight
 Lee and Mari Anne Komnick
 Charles N. Lockenour '78
 Benjamin and Olivia Massena
 Andrew A. McBride '07
 *David and Melanie McEntire
 Robert E. '72 and Carol L. Morris
 Robert A. Musick
 Charles and Norma Nauts
 Robert F. and Lynne Neal
 Jeffrey C. '89 and Sheila Nelson
 Ricky L. Pettit
 Allen and Jeannine Pickering
 Les and Gretchen Plotner
 Shelley Postin
 Joseph P. Ryan '84
 Ronald and Joyce Schilling
 Elvin and Carol Schmidt
 Jacob D. Sexton '01
 Jared R. Sexton '04
 Joe and Lisa Sexton
 Brad L. '71 and Sue Slater
 Tim B. Smith
 Ryan Snell
 B. Dale Spore
 Kimberly and Kevin Stephens
 Tony Dale '88 and Bridgett S. '07 Thomas
 Mark and Amy Tippet
 Mary Jo and Kenneth Werth
 James and Phyllis White
 Kirk D. and Angela L. Whiteman
 Toby Whiteman
 Robert and Joni Williamson
 Carol and Loren Wilson
 J.M. Abbott & Associates, LTD
 Abe Lincoln Appraisal Service
 Abraham Lincoln Memorial Hospital
 Alley-Bi Saloon, Inc.
 Ameren Corporate Communications
 Arizona Tile Co.
 Blue Dog Inn
 Bock & Associates
 CEFCU - Lincoln Branch
 The Clark Corporation
 CORE
 Coulter Companies, Inc.
 COUNTRY Financial
 Eaton Corporation

Farnsworth Group, Inc.
 FGB Entertainment, Inc.
 dba Elegant Limousines, Inc.
 Fraternal Order of Police
 R.W. Garrett Agency, Inc.
 Graue Inc.
 Guzzardo's Italian Villa
 Hampton Inn
 Hartman Walsh Painting Company
 Hartsburg State Bank
 Illini Bank-Lincoln
 Illinois American Water
 MJ Kellner Food Service
 Lincoln College Rotaract Club
 Lincoln Printers
 Lincoln-Logan County Chamber of Commerce
 Logan County Bank
 Logan County Farm Bureau
 Evan Lloyd Associates, Inc.
 Midwestern Insurance Associates Agency, Inc.
 Muck and Muck
 NAPA Auto Parts
 Pacesetter Financial Group, LLC
 Peasley-Kerrigan Funeral Home
 Peerless Cleaners, Inc.
 Robert's/Sysco Foods Services, Inc.
 Samuels, Miller, Schroeder, Jackson & Sly
 Springfield Running Center
 State Bank of Lincoln
 Stuart Solutions
 Taylor-Made Construction

Percy R. & Grace M. Council Foundation Endowed Scholarship

Percy R. & Grace M. Council Foundation

Arnold & Ruth Haak AMVET Post #71 Memorial Endowed Scholarship

Lincoln AMVETS Post 71

Janet Harris Endowed Scholarship

Thomas M. and Britta Harris, Sr.

Judge Thomas M. and Regina Harris

Logan County Voiture #985 of the Forty and Eight Endowed Scholarship

Herman and Mary Schulte

Debra D. Mills Ackerman Memorial Endowed Scholarship

Debbie '83 and Ron Ackerman

Donald Wayne Ackerman

Frances Lane Moriearty Memorial Endowed Scholarship

Scott Moriearty

Jack Peifer Endowed Scholarship

John H. '57 and Margaret Peifer

Allen Pickering Athletic Endowed Scholarship

Debbie '83 and Ron Ackerman

Albert G. '63 and Cele M. Albrecht

John '73 and Debbie '75 Andrews

Brian K. Ash

Judy A. '75 and Gary Atteberry

Joe and Patricia Baker

Bryan Barnett '93

John and Barb Blackburn

Mike Blair

Stephen R. Block

Daniel W. Bock and June A. Novak-Bock

Rod E. '88 and Donna Boyd

Steven A. '00 and Margaret A. Bradley

Representative Richard Brauer

David and Carol Brownell

Constance and Lawrence Bussard

Doug Butler

Brad Clare

T. J. Cosgrove

Chris Coyne

Michael Cushing

Doug D. DeMay

John and Renée Dreusicke

George R. Eberle

Mrs. Robert D. Edwards

Greg and Beth Eimer

Chuck and Susan Fink

Craig M. Frederiksen '06

Kent and Kari Froebe

Elbert M. and Martha Fulton

Todd Garner

Robert C. '94 and Tamera J. Goodrich

William E. '43 and R. Jean '47 Gossett

John and Frankie Guzzardo

Thomas M. and Britta Harris, Sr.

Annual Scholarships (Lincoln College – Normal)

David Davis Scholarship

John and Joan Hill

Faculty-Staff Annual Scholarship

Linda S. Oliver

Charo Triplett Memorial Scholarship

Jeffrey and Stephanie Kratz

Susan and Michael Merrick

Midwest College of Cosmetology Scholarship

LeeAnn M. Neff



Experience

Leaving a Legacy by Honoring LC alumnus father and mother with Endowed Scholarship

Gary Peplow's relationship with Lincoln College is a reminder of the transformational power of higher education.

Gary Peplow never attended Lincoln College. Rather, it was his father, Marvin Peplow, who enrolled at Lincoln College in 1926 and completed his coursework in 1928.

During that time, Marvin Peplow developed a deep appreciation for the power of education to be life-changing. After graduating from Lincoln College, Marvin put his passion for education to work, spending 10 years teaching in a one-room school house near Morton, Illinois. Although he eventually left the teaching profession, Marvin passed on his belief in the value of education to his son. Marvin supported Gary's pursuit of an undergraduate degree from Bradley University and would eventually encourage Gary to get a law degree from the University of Illinois.

Aside from his academic experience at Lincoln College, Marvin Peplow saw another major development in his life during his time in Lincoln: he met Myrtle Appeman, who lived in Lincoln. Marvin and Myrtle married in 1929, and the births of Gary and his older sister Beverly followed in the next decade. Myrtle too was a strong proponent of education. Despite financial difficulties that nearly forced her to stop attending high school to work at a local factory, Myrtle graduated from high school.

Recently, in commemoration of his parents' passion for education, Gary endowed a scholarship in their honor at Lincoln College: the Marvin and Myrtle Peplow Memorial Endowed Scholarship.

Gary Peplow recalled how critical his parents' financial support during his time in college was to his professional success.

"My folks encouraged me to go on to school. I graduated from Bradley in 1962 and was part of the first class to graduate from their school of International Studies," Gary recalled. "But back then, the global economy hadn't kicked in and there wasn't great demand for a person with that degree. I was having difficulty finding a job."

"One of my professors encouraged me to go on to law school. I didn't know how I would pay for it, but my parents stressed that it would be a good idea, so I decided to go for it and went to law school. My parents encouraged me and supported me for three more years of school, and I was able to get my law degree. They knew the value of education and they were willing to sacrifice for the expense."

With the endowment of the memorial scholarship at Lincoln College, Marvin and Myrtle Peplow's legacy will offer

financial assistance to Lincoln College students in perpetuity. Each year, one student will receive \$1,000 to be applied towards tuition. The scholarship is reserved for students from the three counties where Marvin and Myrtle Peplow resided: Logan County, Tazewell County and Peoria County.

Gary Peplow has also been a donor to Bradley University, his alma mater. The endowed scholarship at Lincoln College has allowed him to extend the reach of his family's legacy in Central Illinois while also paying tribute to his father's alma mater.

Gary recalls his father having a special fondness for Lincoln College's historic affiliation with Abraham Lincoln and Abraham Lincoln memorabilia. As a student, Marvin Peplow was involved in the Glee Club. As an alumnus, Marvin enjoyed receiving issues of the Lincoln Log and also attended his 50-year class reunion.

Myrtle Peplow was also fond of Lincoln College, in part because family friend Martha Brown was employed at the school's alumni office.

Gary believes that his parents would be strong believers in Lincoln College's mission to help students reach their full potential in an academically supportive environment.

"My father would support this mission," said Gary. "I think that one of the things that would be evidence of that is that he was raised on a farm. Aside from one brother who went to a business college, no one else in his family went on to college."

"I think he shared my idea that it's important for those individuals who want to go to school, but may not be elite students or at the top of their class, they need financial assistance just the same way as the valedictorian or the top 10 percent. The average student who wants to go to school and has great desire to succeed, those people need as much as everybody else. Lincoln College provides an excellent opportunity for those students."

Lincoln College appreciates Mr. Peplow's generosity and admires his passion for education as well as him honoring his parent's memory and dedication to help young people get a college education. If you would like more information on how to set up a scholarship in your name or that of a loved one's name, please contact the Office of Advancement by calling toll free: 877-522-5867.



Myrtle Appeman Peplow

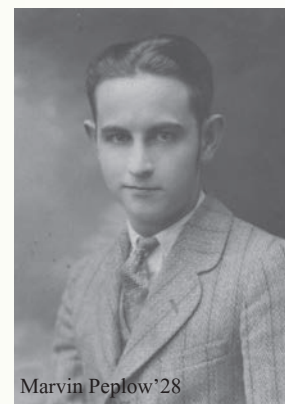

Marvin Peplow '28

The Lincoln Log is published two times a year by Lincoln College, 300 Keokuk St., Lincoln, IL 62656. Non-profit postage paid in Champaign, IL. POSTMASTER: Send address changes to Office of Advancement, Lincoln College, 300 Keokuk St., Lincoln, IL 62656. Lincoln College, a not-for-profit corporation, provides free distribution of 22,000 copies per issue. It is the policy of Lincoln College not to discriminate on the basis of age, handicap, color, creed, national origin, religion, race, or sex, with regard to student admissions and recruitment, student programs, or employment of personnel. It is the college's intent to comply with all equal opportunity regulations including, but not limited to, Title IX of the 1972 Education Amendments of Section 504 and the Rehabilitation Act of 1973. Inquiries may be directed to Kerri Taylor, Alumni Relations; 300 Keokuk St., Lincoln, IL 62656. Phone (217) 732-3155.



Friends of Lincoln Heritage Museum

The Lincoln Heritage Museum (LHM) began in 1942 when Lincoln University alumnus Judge Lawrence Stringer, class of 1887, willed his Lincoln and Logan County history collection to the College for the purpose of establishing a museum. The collection grew with donations from Abraham Lincoln's last direct descendent Robert Todd Lincoln Beckwith, James Hickey, Ralph Newman, John Gehlbach and others.

The Museum's mission is to interpret for the public the life and legacy of Abraham Lincoln and the world in which he lived, particularly as it pertained to Illinois, and to be an academic resource for students from elementary school through adulthood. After many years in the McKinstry Memorial Building, the

LHM will be relocating to the new Lincoln Center in fall 2013. The new facility will provide more space and opportunities to tell the story of Lincoln in an engaging manner.

The LHM encourages all to learn from Lincoln, and to live like Lincoln. To that end, the Museum invites everyone to join the *Friends of the Lincoln Heritage Museum*. A Friends of LHM Membership is an investment in our efforts to preserve Abraham Lincoln's legacy and fulfill our mission, as well as furthering conservation efforts and educational opportunities for students, the community, and domestic and international visitors.

We take this opportunity to recognize the current members of the *Friends of the Lincoln Heritage Museum*.

Membership Levels & Benefits

Scholar (Lincoln College Students)

The student and a guest will receive admission to the museum, and a 10% discount at the Museum gift shop with a valid student ID.

1809, the year Abraham Lincoln was born (\$40-\$99)

Members receive a personalized certificate, a 10% discount at Museum gift shop, and e-mail updates with special news and events.

1853, the year the town of Lincoln was dedicated (\$100-\$499)

Members receive all the benefits of the 1809 membership level and advance notice of programs.

1860, the year Abraham Lincoln became the 16th President (\$500-\$999)

Members receive all the benefits of the 1853 membership level, plus 3 free admissions to the Museum and invitations to exhibit previews.

1865, the year Lincoln College was founded (\$1,000+)

Members receive all the benefits of the 1860 membership level, plus an engraved paver (8x8), to be placed outside the museum area.

Charter Membership (\$5,000+)

Charter memberships are payable over the 3-year duration of the membership. Members receive name recognition displayed in the Museum, an engraved paver (12x12) to be placed outside the museum area, and a charter membership card entitling that member and a guest to free admission to the Museum and the following benefits for three years: a 10% discount in the Museum gift shop; invitations to members-only special events, including first look at up-and-coming exhibits; a members-only private showing of the new LHM before the public opening.



Naming Opportunities (\$10,000+)

The Museum offers opportunities to name exhibits and special areas. These naming opportunities, in grateful recognition of leadership gifts from the Museum's most generous supporters, ensure that your generosity will be recognized for years to come.

Engraved pavers installed outside the LHM are also available. An 8x8 paver is \$250; a 12x12 paver is \$500. For more information about Museum memberships or to purchase an engraved paver, please contact LHM curator Ron Keller at rkeller@lincolncollege.edu or (217) 732-3155 ext. 295, or contact the Lincoln College Advancement Office at (877) 522-5867.

Charter Members

Ted and Mary Lou Allison
John and Barb Blackburn
David and Jane Clapp
Shirley Edwards
Jo Gehlbach
Scott A. Joslin '82
Wilbur and Alice Paulus
Jack Sparacio '63
Daniel and Audrey Weinberg
Milton and Barbara Wood
Henry Safford Peacock Foundation

1865

Bernard E. '48 and Anastasia Behrends
William E. '43 and R. Jean '47 Gossett
Caroline '81 and Michael Higgins
Mary Lou Klockenga

1860

Rosalie S. Bertoni
Michael E. and Iris M. Fisher
Charles W. Fricke
Dr. Kristen M. Green-Morrow
Rick Hamm State Farm Insurance Agency
Jake's Used Furnishings

1853

Margaret E. Randolph

1809

Chris Coyne

Special Event Sponsors

Fall 2012 Grand Soirée

Gehlbach Law Office
Logan County Bank
Samuels, Miller, Schroeder, Jackson & Sly

2013 Joyce Kinzie/Martin Luther King, Jr. Scholarship Breakfast

Les and Gretchen Plotner
CEFCU
City of Lincoln
Graue Inc.
Guzzardo's Italian Villa
Rick Hamm - State Farm Insurance Agency
Harris-Hodnett Agency, Inc.
Integrity Data
Lincoln Chrysler Dodge Jeep
Lincoln Police Department
Logan County Bank
Maple Club/Vintage Fare
Regions Bank
State Bank of Lincoln
Jim Xamis Ford Lincoln

The “If It Hadn’t been for Lincoln College” campaign comes to a Monumental Close

Several years ago, inspired by the stories of alumni who told us that “If it hadn’t been for Lincoln College...”, we launched the most significant campaign in the history of Lincoln College, a comprehensive campaign that would transform our campus. We are pleased to share that this ambitious campaign has come to a successful close, thanks to the support of alumni, parents, faculty, staff and other friends who believe in the mission of Lincoln College and desire to see that mission fulfilled in the lives of students for generations to come.

As of December 31, 2012, the “If it hadn’t been for Lincoln College...” campaign total was \$10.9 million. Of this total, \$9.2 million was designated for the athletics and convocation center areas of the Lincoln Center, which houses the Jack D. Nutt Arena, Scott Joslin Fitness Center, classrooms, athletics offices and training room and for the portion of the building which will house the new Lincoln Heritage Museum.

Nearly \$1.5 million was given to establish 38 new endowed scholarships. Of those, 29 had been fully funded by June 2012 and were awarded to 41 students for the 2012-2013 academic year. Six individuals have committed future gifts of \$1,185,000 through their estate plans, and \$190,000 was given to support other campus needs.

Though the Campaign is wrapping up, there are still several Lincoln Center naming opportunities available, including the right to name the building itself. An extraordinary gift earned Downers Grove-based Magnetrol International, Inc. the naming rights, but President and CEO Jeff Swallow (class of ’82) declined the privilege in case another benefactor emerges who wants to take advantage of the opportunity to name the building. Instead, a commemorative plaque will be placed in the Lincoln Center in honor of the company’s late owner and Jeff’s mother, Judy G. Stevenson.

Other naming opportunities that are still available include the wrestling practice area, (\$250,000); locker rooms (baseball, soccer, volleyball, women’s basketball, wrestling), \$50,000 each; men’s and women’s coaches/officials locker rooms, \$25,000 each; concession stand, \$25,000; and coach’s offices (men’s soccer, softball, volleyball, wrestling), \$10,000 each. *For more information about these and other available naming opportunities, please contact the Advancement Office at 877-522-5867.*

We are still receiving gifts and pledge payments related to the “If it hadn’t been for Lincoln College...” campaign, and we will publish results of the campaign after the final gifts are received, but we take this opportunity to share the results thus far and to say thank you to the many, many donors who have made it a success.

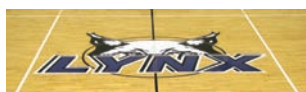
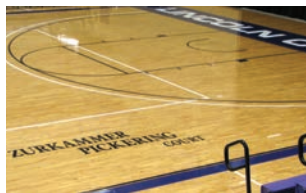

classnotes

1970s

Elmer J. Prochaska Jr., class of 1973, wants to say hello to all his classmates from the class of 1973. Elmer is retired and living in Mesa, Ariz. He would like to hear from his old roommate Roger Curry and fellow classmates Dennis Zak, Bob Shaver, and Guy Williamson to name a few. Elmer would love to reconnect with everyone that he knew at LC. Fellow classmates can contact Elmer at elmproz1@yahoo.com.

1990s

John Curcuro, class of 1997, just wrapped up playing in an off-Broadway production of "The Velveteen Rabbit" in New York City, reprising his role from the recent national tour. The off-Broadway production was produced by Theatreworks USA, in conjunction with Daryl Roth Productions. The show met with overwhelmingly positive reviews. The New York Times wrote: "Lavished with love and imagination, 'The Velveteen Rabbit' comes thrillingly, wonderfully alive." Entertainment Weekly lauded the production for being "as beautifully engaging for adults as for children." The production ran a ten-week limited engagement from November 16, 2012 through January 27, 2013.



While at Lincoln College, John was a cast member in nearly all of the fine arts productions and was also a member of LC's show choir, Express. After graduating in 1997, John continued his education at Ball State University, graduating with a degree in Theatre Performance in 2000. He currently resides in New York.

2000s

Chad Pedigo, class of 2003, was recently promoted to Fine Arts Manager for North Central College in Naperville, Ill.



Chad is excited to come back to LC for Alumni Reunion this year to celebrate his 10 year reunion anniversary and would like to encourage his fellow 2003 classmates to also return for reunion on April 26-27, 2013. Time flies so fast, it would be really great to get a group of 2003 alumni back to reconnect and see where life has taken us. Not to mention to see all the changes on the Lincoln campus. For more details on reunion see page 22. Alumni from the class of 2003 can contact Chad via email at cdpedigo@noctrl.edu about your class reunion.



Courtney Corrine Akers, class of 2011, started LC in the summer between her sophomore and junior year of high school (2007). She graduated MPHS in May 2009 and had already completed 15 credit hours from LC when she officially started classes in the fall of 2009.

Because LC is not an agricultural college, she got most of her basics out of the way before transferring to the University of Tennessee in the fall of 2010 to focus on an Animal Science degree. She transferred six credit hours shy of an Associate of Science degree from LC so after transferring two classes back to LC from UT

and taking one LC course online, Courtney received the announcement that she was eligible for graduation from LC. She graduated May 2012 with her mother Lisa Akers, LC's athletics secretary. Courtney and Lisa were both able to walk and receive their degrees at the same time. This was significant for the family because Courtney is the first grandchild on Lisa's side to go to college and graduate with a degree. Courtney plans to graduate in May 2013 from the University of Tennessee with a BS in Animal Science and a concentration in Bioscience. She is in the process of applying to graduate schools for Reproduction Physiology and Animal Science.

Courtney has a Research and Innovation Internship with The Maschhoffs in Carlyle, Ill. The internship will run May 13 through the second week of August. Courtney said, "It is one of the most competitive internships in the country for Agriculture college students. Out of a couple hundred applications they narrowed it down to 30 phone interviews. From there they brought in 16 of us to Carlyle for face interviews and after a few weeks of torturous waiting they picked eight college juniors and seniors for different internships with The Maschhoffs. I'm proud to say I was one of them. I will be organizing and putting together a research project that I will present at the end of the summer to The Maschhoffs board and my fellow interns. I will be given a mentor to help and aid with any problems that I have this summer as well." Courtney is looking forward to beginning her career in the world of animal science with this internship and is excited to see what lies beyond it.

Submit your class note for a future Log issue at www.lincolncollege.edu/alumni

LINCOLN COLLEGE CLASS OF '82 ALUMNA BRENDA CHAPMAN-LIMA OSCAR WINNER BEST ANIMATED FILM - "BRAVE"



Lincoln College alumna and Beason, Ill., native Brenda Chapman-Lima '82 was the writer and co-director of the Pixar animated film "Brave" that received an Oscar at the Academy Awards on February 24, 2013. Brenda shared the win for Best Animated Film with co-director Mark Andrews. As reported in the Fall/Winter 2012 Lincoln Log, Brenda wrote the script for "Brave" after being inspired by her relationship with her own strong willed daughter, Emma. Winning the Oscar was a special moment for Brenda and Emma, who attended the Academy Awards together.

"Brave" also won the 2013 BAFTA and 2013 Golden Globe for Best Animated Film.

Lincoln College would like to congratulate Brenda for her amazing story and her big win at the 2013 Oscars. Well deserved, Brenda!



FACULTY CORNER

MARIA BAILEY
SPANISH PROFESSOR



On Wednesday afternoons during spring semester, the production studio at WLNx radio is alive with Latin culture as instructor Maria Bailey's Spanish 103 class gathers to record **"Encuentros!"**, or "Encounters!", a program of music and conversation in Spanish.

"There are many Spanish speakers in Lincoln who listen to the program, and we have listeners all over the US and around the world in places like Denmark, Turkey, Germany, Spain, wherever our students are from or have family or friends, who listen to the program streaming on-line."

"Many countries speak Spanish, but the cultures are all different. A person from Mexico has nothing in common culturally with a person from Columbia for example, but the different cultures come together around the music," explains Bailey, who is originally from Madrid, Spain, and has been teaching Spanish at Lincoln College since 1989. **"Encuentros!"** has been produced each spring semester since 2008.

The students choose the music—everything from contemporary Christian to rap, but all in Spanish, then meet in the studio to record the chit-chat and introductions to the dozen songs it takes to make a one-hour program. Then it's up to sophomore Andrew Ayala, WLNx's production manager, to put it all together so it's ready to broadcast.

"[Recording the show] is a lot of work, but it's a good experience for the students and gives them good practice speaking Spanish, and I know our listeners really enjoy and appreciate the show," says Bailey.

"Encuentros!" airs at noon on Sundays. If you're in Lincoln, you can tune in to WLNx at 88.9FM; listeners outside the broadcast area can stream WLNx live on-line at www.wlnxradio.com.

FORMER FACULTY Spotlight



1976 Alumni Visit Mr. David Daniel - February 2013

Over the President's Day weekend, Mike Miller, Ann (Fellendorf) Williams, and Christine Peterson (all '76 grads) flew to Atlanta, Ga., to visit their beloved business professor and friend, Dr. David Daniel. "He and his wife Jonell indulged us with their Southern hospitality while we spent two days together reminiscing about our time together at Lincoln College," Christine said. Dr. Daniel sends his greetings to all of his friends at Lincoln College and would love to hear from his former students.

In Memory

Our deepest sympathies to the families of those listed below. Due to space limitations we are only able to publish each person's name, age, class year and date of death.

1930s: Frances Iola (Garton) Gehlbach, 96, 1935, January 5, 2013; Emmitt A. Shellhammer, 96, 1937, January 11, 2013; Edna Lois (Hale) Burke, 93, 1939, April 7, 2012.

1940s: Wesley L. Carter, 91, 1941, February 24, 2013, Doris (Crumpler) Oltmanns, 89, 1942, October 31, 2012; Elizabeth K. "Libby" (Thorp) Pekkala, 82, 1949, December 5, 2011.

1950s: Ronald N. Platzke, 81, 1950, August 16, 2011; Mary Jo (Wylder) Devereaux, 80, 1951, October 28, 2011; Judge John T. "Mike" McCullough, 81, 1951, October 30, 2012; Marian Eileen (Huffman) Glenn, 79, 1953, April 24, 2012; Harvey A. Townsend, 76, 1956, May 30, 2012; Gerry B. (Brannan) Gaedtka, 79, 1958, October 25, 2012; Erwin W. "Bill" Laudert, 75, 1958, October 12, 2012; David H. Miller, 75, 1959, December 5, 2012.

1960s: Dianne J. (Gorsko) Delia, 71, 1961, December 8, 2012; Richard L. Mazzone, 66, 1966, July 4, 2012.

1970s: Thomas E. Maurer, 69, 1977, February 17, 2013. Steven R. Rogall, 59, 1974, April 27, 2012; Paula S. (Hargett) Weeks, 58, 1974, October 28, 2012.

1990s: Shawnacee J. Garvin, 36, 1998, December 17, 2012.

CHICAGO ALUMNI COMMITTEE

The Alumni Office works with committees of alumni in Lincoln and Chicago. The committees meet periodically to discuss alumni and campus events, fundraising, and College news. Committee members help plan and recruit alumni for Reunion and other events. The Alumni Office hopes to start new committees in St. Louis, Indy and central Wisconsin.

The Chicago Alumni Committee members are: Skip Kitchen '72, Lisa Saner '90, Bill Storie '90, Chris Boccard '72, John Itlis '62, and Fred Bunge '58.

If you are interested in serving on one of the alumni committees, please contact the alumni office via: email alumni@lincolncollege.edu or call toll free 877-522-5867. You can also nominate someone you feel would be a strong asset to one of the committees. Larger and more diverse committees will help LC and the Alumni Office engage a wider range of educational objectives and alumni.



Fredric "Fred" Bunge, class of 1958, has been on the alumni committee for over 10 years. His most recent career interest has been real estate investments. Currently Fred is pursuing a few business interests in both Europe and Panama.

He and Barbara, his wife of nearly 40 years, enjoy traveling. They have fallen in love with Panama and are in the process of building a home and retiring there in the next year or so. They plan to keep their house in Batavia and their condo at Four Lakes in Lisle,

Ill., so they will have places to stay when they come back to visit their family and friends.

Fred and Barbara have two grown children, twins David and Caroline. David works with Homeland Security, and Caroline works at an animal hospital. Fred said he is still patiently waiting for grandkids!

It was during high school when **John F. Itlis**, class of 1962, discovered film and, while serving in the U.S. Army, it became his preferred leisure pursuit. While at Lincoln College, John served as the manager of the 1962 basketball team and was actively involved in the fine arts department. Itlis began his career in advertising and public relations in 1965 and, three years later, became Universal Pictures' Midwest Field Representative in Chicago, subsequently operating out of Universal's home office in New York City. He had found his forte. Read more about John in the Spring/Summer 2012 Log issue.



Karl "Skip" Kitchen attended Lincoln College from 1970-1972 and received his Bachelors from ISU in 1974. In the 70s he served as head of the LC Alumni association for several years writing a "Kitchen's Corner" column. Professionally, he has worked in the aerospace and defense arena on airborne sensors and weapon systems and served in business development roles in the performance improvement industry. He struck out on his own



methodology to convert customer loyalty points into publicly traded stock.

Skip has served on the Chicago Alumni committee for over 10 years and assisted Lincoln's Development Office on several projects in the early 2000's. Skip is also currently serving on the Lincoln College President's Advisory Council and has served in that capacity with three of Lincoln's prior Presidents. Skip was appointed by the Supreme Court of the state of Illinois as a civilian hearing panel member and has served on the oversight committee of the Attorney Registration and Disciplinary Commission of the Supreme Court of Illinois for over seven years. In addition he is a Deputy Coordinator of Winfield Emergency Management Agency, an associate member of the DuPage County Bar Association, a member of MENG and InfraGard. He enjoys time spent with his daughter, curling, golf, travel (15 countries) and cooking. Skip resides in Hinsdale, Ill.

Lisa Saner, class of 1990, currently works for Marriott Hotels as an Area Sales Leader for Chicago Northshore/Milwaukee markets. She will celebrate 18 years with Marriott this fall and has held a variety of positions from Kitchen Operations Supervisor, Purchasing, Restaurant Manager and most recently Sales, where she has spent the last 11 years. Lisa was recruited to join the alumni committee from fellow classmates and enjoys participating as Lincoln College was exactly the right place for her to start out her college studies. She lives in the western suburbs of Chicago and owns a townhouse on a golf course which makes rounds of golf very accessible! Lisa enjoys spending time with many friends/family in the area with hobbies that include golf, yoga, wine tasting and cheering for her Chicago teams, Bears and Cubs (rebuilding, rebuilding, rebuilding!)



Bill Storie is a native of La Grange, Ill., part of the Chicago western suburbs, and graduated from Lincoln College in 1990. After Lincoln, Bill went on to spend a year at Illinois State University in Normal, Ill., and then on to the University of St. Francis where he earned his Bachelor of Arts in Psychology.

in 1995 and has been involved in a variety of business development, consulting and entrepreneurial /start-up activities. Currently, he is Sr. Vice President of LoyaltyShares LLC, a company whose proprietary service is providing the

After college, Bill spent several years as a Family Educator at Maryville Academy in Des Plaines, Ill., before making a transition to the insurance industry. He worked for several publicly traded insurance firms as a broker specializing in the Employee Benefits Practice. Eventually, Bill and a co-worker purchased a small brokerage firm from an owner that wished to retire. Since then they have continued to grow that business into what is now Cormac Benefits Group, as well as two

other companies headquartered in Lombard, Ill., & St. John, Ind.

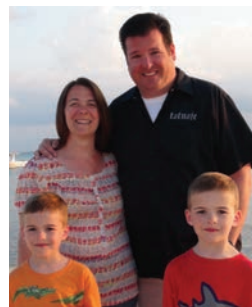

During his time at Illinois State, he met his future wife, Melissa. They didn't start dating until after graduation, but now Bill & Melissa have been married for over 10 years and have

twin six year old boys, Ethan & Liam. The family lives in Batavia, Ill., in the far west reaches of the Chicago suburbs. Bill and his family spend a lot of time traveling, boating, and playing sports.

Bill has been a member of the Lincoln College Chicago Alumni Committee for eight years, along with fellow Lincoln classmates Lisa Saner and Patrick Ross.

Christine (Knizeski) Boccard, class of 1972, planned to make her life after Lincoln College in Chicago, Ill. She was influenced by her roommates and friends from Lincoln and to this day she is very grateful for that new direction.



Her career has been in the home furnishing business for 24 years, mainly in retail and the past 16 years in the high end carpet business as a manufacturer representative for Fabrica Fine Carpet & Rugs out of Santa Ana, Calif.

Chris has been married 37 years to her wonderful husband Dennis, and they have two grown daughters who have both graduated from college and are living successful lives and pursuing their dreams.

Chris' favorite vacation time is in Hawaii. The family has been back four times and they enjoy the beauty of the islands and the people.

Chris reflected, "Life is good when you look back and see your accomplishments, even through the ups and downs."

Join us for America's favorite pastime -

Cubs vs. Cardinals BASEBALL!

All alumni & friends are invited to join LC for a little baseball rivalry this coming summer. For the first time, LC is going to Chicago and St. Louis to watch these two teams battle it out for victory. Both events are all-inclusive and a ton of fun! Tickets are \$150 per person per game and they will sell fast, so order yours today by calling the alumni office toll free at 877-522-5867 or email alumni@lincolncollege.edu. Motorcoach transportation will be available for an additional fee if minimum guest count is met.

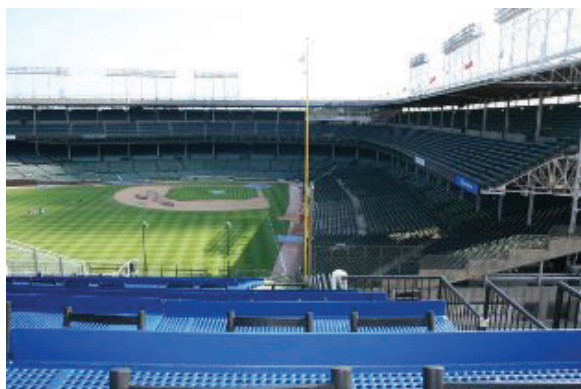

Chicago Cubs vs. St. Louis Cardinals

Saturday, July 13, 2013
6:15 pm game time

Rooftop Experience - Chicago, Ill.

Cost: \$150 ALL-INCLUSIVE. With a great view of the 3rd base line, you watch the game from the rooftop and/or air conditioned clubhouse of 1038 West Waveland. While you are not inside Wrigley Field, you have a great view and unlimited food, beer, wine, and soda, along with outdoor and indoor seating. The rooftop seating has an incline so all can see the game and the indoor clubhouse is equipped with seating, air conditioning, a wall of windows so the field is visible and TVs broadcasting the game. The rooftop and clubhouse will be shared with others outside of the Lincoln College group. Children ages 12 and under are half price.

Motorcoach transportation will be available for an additional \$40 per person with pick ups in Lincoln and Bloomington. A minimum guest count must be met for bus to go. Parking options near the ball park cost from \$25 - \$40.

Reserve your tickets today by calling the alumni office toll free at 877-522-5867. Quantity is limited. All sales are final. Tickets are non-refundable.

www.lincolncollege.edu/alumni



St. Louis Cardinals vs. Chicago Cubs **Saturday, August 10, 2013** **6:15 pm game time**

Busch Stadium - St. Louis, Mo.

Cost \$150 ALL-INCLUSIVE. The LC group will enjoy all-inclusive Party Suites 308-309 this year. As always the suites provide outdoor & indoor seating overlooking the 1st base outfield line plus unlimited food, beer and soda. Door prizes and Cardinal/Cub raffle items will be available.

Motorcoach transportation will be available for an additional \$30 per person with pick ups in Lincoln and Springfield. A minimum guest count must be met for bus to go. Parking options near the ball park cost from \$15 - \$30.





Tom Zurkammer '63

I WANT YOU!

at REUNION 2013

ALUMNI REUNION 2013

All alumni are invited back to the Lincoln College campus to celebrate Alumni Reunion 2013. Members of class years ending in 3 and 8 will be recognized during the Alumni Dinner and Awards Program on Saturday, April 27. This year we will have special recognition and a LC Swarovski crystal alumni pin for the classes of 1988, 1963, 1943 and 1938 as they celebrate their 25th, 50th, 70th and 75th anniversaries, respectively; however, all class years are invited to attend and everyone will be celebrated.

Several anniversary class years are in full swing with reunion planning!

Four 1988 alumni, Larry Perez, Rob Porachan, Laurel Rogers Seibert and Marci Rosen are working together to contact other '88 alumni about returning to Lincoln for their 25th reunion. The '88 group is excited about reconnecting after 25 years. Larry Perez '88 said, "We are looking forward to being on campus again, seeing what's new, reminiscing about the old days and reconnecting. We look forward to a great showing from the class of 1988!" Fellow '88 classmates are asked to not only submit their reunion registration form but also to contact Larry Perez at perez4343@yahoo.com for additional group details on hotel and the Friday evening group dinner following the Wine & Cheese Reception.

Larry Coveny '73 has been hard at work sending letters and emails

to fellow 1972, 1973, and 1974 classmates about returning to campus to enjoy a cluster reunion celebrating the 40th anniversary of 1973. Larry has already received some 40 responses and hopes to end up with a cluster reunion group of 100. Larry would like fellow '72-'74 alumni to contact him at lcoveny322@comcast.net for more details about the group's Friday evening dinner after the Wine & Cheese Reception, hotel reservations, etc. The '73 cluster reunion planning committee has also organized a Cosmic Bowling get together from 12:00 to 3:00 on Saturday afternoon at the Logan Lanes. Tickets are \$15.00 per person and include 2 hours of bowling, ball and shoe rental, light show, and personal DJ. Logan Lanes also has real club & ball golf simulators, pool tables, foosball, shuffleboard, air hockey and pinball machines. Tickets can be purchased at Logan Lanes the day of the event. Larry Coveny '73 is the organizer of this event and said, "We ask that you sign up in advance with your registration form, so we can get a count to reserve the lanes. Part of the \$15.00 fee is being used for a gift to Lincoln College from our Tri- Class Reunion Group. Other class years are of course welcome to attend as well!"

Tom Zurkammer '63 is heading up the efforts to get a cluster reunion

with the classes of 1962, 1963 and 1964 back for this year's reunion. The class of 1963 will celebrate their 50th anniversary at reunion and what better way to celebrate than with those who shared in so many of their memories. Tom and other '63 classmates enjoyed celebrating with the class

of 1962 at last year's reunion and hope for an even better turn out this year.

Tom said, "Mark your calendars, reserve your hotel and contact me via email at tzurkammer@lincolncollege.edu to get more details about our group dinner on Friday evening after the Wine & Cheese Reception, hotel, etc. I look forward to hearing from my fellow classmates soon! Don't forget to submit your registration form as well!"

Join us on Friday for the annual Wine & Cheese Reception

featuring Kickapoo Creek Winery of Edwards, Ill. Attendees will receive three complimentary tastings. Additional wine may be purchased by the glass or by the bottle.

Then on Saturday, explore the President's residence

and meet LC President John Blackburn. Alumni are also invited to work out in the state-of-the-art Scott Joslin Fitness Center in the Lincoln Center. Enjoy a Meet & Greet with current and former faculty along with the Saturday morning brunch. Interested in Environmental Education? Join LC science professor Dr. Dennis Campbell for an insightful overview and tour of Creekside, the Outdoor Environmental Education Center being developed along Sugar Creek north of Lincoln—weather permitting. How has Lincoln's image been used through the years? Don't miss *How We View Our History: The Changing Image of the 16th President*. Using a powerpoint presentation of images of historic prints over the last two centuries and video clips from a variety of motion pictures from the past century, Associate Professor of History and Political Science and Lincoln Heritage Museum Director Ron Keller will demonstrate how both historical trends and the lens of popular culture have shaped and altered public perceptions of one of America's greatest icons: Abraham Lincoln.

And of course, you'll want to be a part of the annual Reunion Dinner & Awards Program

where we celebrate all alumni in attendance as well as present this year's Alumni Achievement Awards. See web for full schedule.

If you haven't been back to campus for a while, we hope you'll be able to return for reunion. You'll get a first-hand look at the exciting growth of your alma mater—and what better time than Reunion Weekend to return to campus, re-visit the past, and make new memories with treasured friends! We have special rates blocked at the Hampton Inn, Holiday Inn and Best Western. **The registration form and Reunion Events Schedule are available on the website at: www.lincolncollege.edu/alumni.**

*Reminisce
& Relive the Memories*

The 2013 Alumni Achievement Awards

The Office of Alumni Relations is pleased to announce the candidates for the 2013 Alumni Achievement Awards that will be presented at the annual Alumni Reunion Dinner & Awards Program on Saturday, April 27, 2013. We hope you will plan to return to campus for reunion and help celebrate these alumni and all their achievements.

The Young Alumni Achievement Award will be presented to Adrienne "Adie" Harmon, class of 2001, for her achievements in the field of dentistry and humanitarian work in Haiti.



The Young Alumni Achievement Award was established to recognize future leaders among Lincoln College's young alumni, defined as those who have been alumnus/a for 20 years or less. This individual should demonstrate leadership capabilities, have a substantial indication of a commitment to the service of others, demonstrate the potential for leadership/distinction in the long term, and/or have substantial commitment to Lincoln College and its mission.

Alumni Achievement Awards will be presented to David Fischer, class of 1963 for his achievements in Higher Education Leadership; to William "Bill" E. Gossett, class of 1943, for his lifelong achievements in Business and Community Leadership/Volunteerism; and to Jack Sparacio, class of 1963, for his achievements in Business.



David Fischer '63



William "Bill" E. Gossett '43



Jack Sparacio '63

The Alumni Achievement Award is presented to a Lincoln College graduate who shows inspiration to others, characterizes the values and ideals of Lincoln College, gives distinguished service through professional or personal achievement and demonstrates continuing interest in Lincoln College.

Since 1962 nearly 150 Alumni Achievement

Awards have been presented to alumni from all walks of life who have left their mark on the lives of others and their communities.

The LaVeta Zurkammer Alumni Award will be presented for the second time ever to Professor Emeritus Paul Beaver, class of 1956, for his lifelong dedication, passion and involvement with Lincoln College.

The LaVeta Zurkammer Alumni Award was established in 2011, and was, rightfully so, first awarded to LaVeta (Baker) Zurkammer, class of 1936. This award recognizes and honors future generations of Lincoln College alumni whose love and enthusiasm for their alma mater are demonstrated by their life-long dedication to and involvement with Lincoln College, its mission and programs, as exemplified by LaVeta Baker Zurkammer for the past 75+ years.



Professor Emeritus Paul Beaver '56

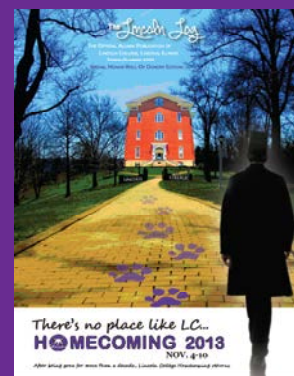

**LINCOLN COLLEGE
HOMECOMING**

**2013
NOV. 4-10**

**Spirit
Week**

**HALL OF FAME
BANQUET**

**Meet & Greet
Brunch**

BBQ

**Men's
Basketball**

**Homecoming
Dance**

**Keep checking the
web for details**

www.lincolncollege.edu/alumni

The Lincoln Log

Lincoln College
Office of Alumni Relations
300 Keokuk Street
Lincoln, IL 62656

Attention Parents! If the address lists someone who no longer lives with you, please send your student's correct address to: Lincoln College - Office of Alumni Relations, 300 Keokuk Street, Lincoln, IL 62656 or e-mail alumni@lincolncollege.edu

RETURN SERVICE REQUESTED

Upcoming Events

Woyzeck

April 10-14, 2013
JC Hostick Theatre
Wed. – Sat. 7:30 PM
Sun. – 2:00 PM

Dance Concert

April 20-21, 2013
JC Main Stage
7:30 pm / 2:00 pm

Alumni Reunion 2013

April 26-27, 2013
Lincoln Campus

Jazz Concert

April 26, 2013
JC Main Stage
7:30 PM

Choir Concert

April 27, 2013
JC Main Stage
7:30 PM

Cubs vs. Cardinals

July 13, 2013
Rooftop experience - Chicago, IL
6:15 pm game time

Cardinals vs. Cubs

August 10, 2013
Busch Stadium, St. Louis, MO
6:15 pm game time

Homecoming 2013

November 4-10, 2013

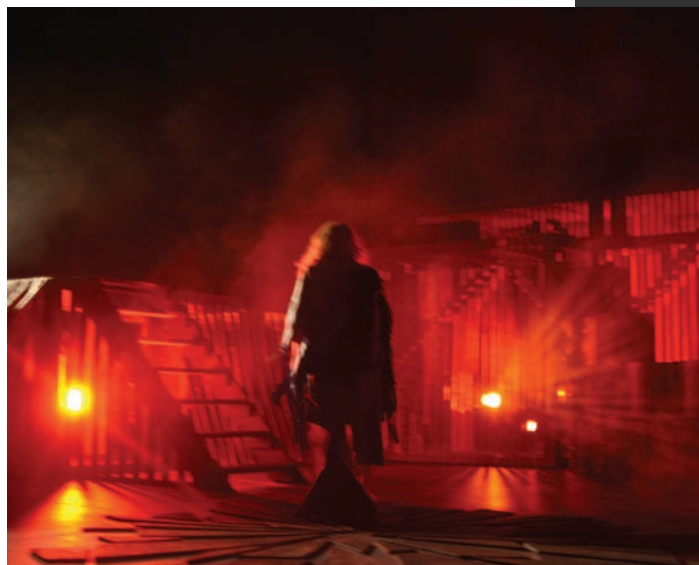

Euripides' "Trojan Women", LC Fine Arts first production of the Spring semester, featured a massive set and an outstanding cast, including Riley Dobson as Menelaus (above) and Lauren Stanfield as Hecuba (below). The production was entered in the Kennedy Center American College Theater Festival which recognizes the exemplary work produced in college and university theaters across the nation.