

## Reminisce and Relive the Memories at Lincoln College Reunion 2012 • April 27–28

All alumni are invited back to the Lincoln Campus to celebrate Alumni Reunion 2012. Members of class years ending in 2 and 7 will be recognized during the Alumni Dinner and Awards Program on Saturday, April 28. Members of the class of 1987 (25 years), the class of 1962 (50 years), the class of 1942 (70 years) and the class of 1937 (75 years) in attendance will be presented with the Lincoln College Swarovski crystal alumni pin.

If you haven't been back to campus for a while, we hope you'll be able to return for reunion. You'll get a first-hand look at the exciting growth of your alma mater—and what better time than Reunion Weekend to return to campus, re-visit the past, and make new memories with treasured friends!

Join us on Friday for the annual Wine & Cheese Reception where wine tasting will be provided by Hill Prairie Winery of Oakford, Ill., and new this year, beer tasting from Rolling Meadows Brewery of Springfield, who feature Abe's Ale, Lincoln's Lager and Springfield Wheat. Then on Saturday, explore the President's residence and meet LC President Jon Astroth. Alumni are also invited to work out in the state-of-the-art Scott Joslin Fitness Center in the Lincoln Center. New this year, we're having a Meet & Greet with current and former faculty along with the Saturday morning brunch. We're certain the Ultimate Scavenger Hunt will provide some fun times reminiscing and touring campus! Interested in Environmental Education? Join LC Science professor Dr. Dennis Campbell for an insightful overview of the Environmental Education Center being developed along Sugar Creek north of Lincoln. And of course you'll want to be a part of the annual Reunion Dinner & Awards Program where we celebrate all alumni in attendance, as well as present this year's Alumni Achievement Awards.

A special event this year will be the return of **Coach Norm Kaye and the 1962 basketball team**, the first LC team to make it to a National tournament. The team will celebrate their 50th anniversary and play some exciting games of "LYNX" (aka HORSE) in the Lynx Lair. *\*See pages 18-21 to learn more about what Coach Kaye and the 1962 basketball players have been up to since their LC days.*



**Class of 1962 LC Basketball Team.** Kneeling (L to R): E. Ken Schuttler, Dick Anderson, Wayne Turner, Otis Neace, Dave Lessen, Bob Miller. Standing (L to R): Manager Bob Morse, Chuck Williams, Allen Hoffert, Duane Schleder, Tom Flynn, Tom Zurkammer, Mike Lumpp, Manager John Iltis.

### The LC Alumni Office is excited to announce two of the 2012 Alumni Achievement Award recipients.

*The Alumni Achievement Award* is presented to a Lincoln College graduate who shows inspiration to others, characterizes the values and ideals of Lincoln College, gives distinguished service through professional or personal achievement and demonstrates continuing interest in Lincoln College. Since 1962, close to 150 Alumni Achievement Awards have been presented to alumni from all walks of life who have left their mark on the lives of others and their communities. The LC Alumni Office is honored to present the **2012 Alumni Achievement Award in Business** to **Mike Lumpp, class of 1962** and



Mike Lumpp '62

member of the '62 basketball team. Mike is a lifelong resident of Lincoln and began his own vending company, M&M Vending, while still in college. The company was based in Lincoln and through hard work and long hours it grew and prospered. Mike expanded M&M Vending by purchasing another vending business in Bloomington, Ill. He retired in 2000 after 37 years and sold both businesses. Mike has always had a love for Lincoln College. He served several years on the Alumni Board and has always been an avid fan of the LYNX basketball program and enjoys attending home games. Not

*continued pg. 18*

### Inside this Issue

Message from the President .....	2
Honor Roll of Donors.....	3-16
Around Campus.....	17
1962 Basketball Players "Where Are They Now".....	18-21
Class Notes.....	22
Alumni & Friends Cruise 2013 .....	23

## A Message From the President



Greetings from Lincoln College! I hope your 2012 is off to a great start. Your ongoing connection to your alma mater is vital to the College's continued success, and I invite you to consider your association with the College and support it in any way you can.

Before recognizing the generosity of the many people who support Lincoln College, let me share with you some important initiatives underway on our two campuses.

### **Lincoln College Lincoln**

Significant progress is being made on moving the Abraham Lincoln Heritage Museum from its current quarters in McKinstry Library to the Lincoln Center. That move is scheduled to be completed in the spring of 2013. We are now determining the final look of the museum and its exhibits, while seeking enrichment funds for the project. A Friends of the Museum Committee has been formed to help with fundraising, while College staff pursue grant opportunities. The new museum will serve as an extraordinary resource not only for Lincoln College students and employees, but also for Lincoln fans and scholars across the globe.

Under the leadership of Dr. Dennis Campbell Lincoln College continues to develop the Environmental Education Center along Sugar Creek, approximately five miles north of campus. This project, which will strengthen the science program, is scheduled for completion in 2012.

The College just signed an agreement with St. Francis Medical Center College of Nursing in Peoria, Illinois, that

facilitates the transfer of Lincoln College associate's degree in science graduates to the bachelor's degree in the nursing program at St. Francis.

Last fall, the College began a dual-credit enrollment program with Lincoln Community High School to enable qualifying high school students to enroll in Lincoln College classes taught at the high school. Over 50 students enrolled last fall. The program represents an outstanding opportunity for high school students to get a head start on their college careers, and the College is now in discussions with Illini Central High School about implementing this program there next fall.

### **Lincoln College Normal**

You may be aware that the Normal campus offers several bachelor's degrees. Recently, the bachelor's degree in business administration received accreditation from the International Assembly for Collegiate Business Education. Congratulations to the faculty and staff of that campus for achieving this milestone.

### **Support of Lincoln College**

I continue to be impressed with the financial support provided to the College by both its alumni and friends. As difficult economic times continue in both higher education and the economy generally, such support is even more critical. It funds student scholarships, contributes to building projects, and undergirds important initiatives undertaken by the College. Without it, the College could simply not sustain the level of service and excellence it now provides. Let me offer my sincere thanks to donor alumni and friends of the institution. Your contributions are indispensable to the life of Lincoln College.

Thank you!

## Honor Roll of Donors 2010-2011

# Thank You!

On behalf of the Lincoln College administration, faculty, staff and students, we would like to thank you for your generosity and continued support as we strive to build our youth for the future.

We make every effort to ensure that the donors who support Lincoln College are appropriately recognized for their generosity, foresight, and commitment. This Honor Roll of Donors includes contributions received between July 1, 2010 and June 30, 2011. If you have not received the proper recognition for your gift in this listing, please accept our sincere apologies and notify our Advancement Office as soon as possible so that we can correct our records.

# Lifetime Giving Honor Roll

Lincoln College deeply appreciates these distinguished individuals and organizations who have given generously by choosing to invest in our students and the mission of this institution. The Lifetime Giving Honor Roll recognizes donors who have made cumulative lifetime contributions of \$5,000 or more, including corporate matching gifts. Categories are based on **gifts received through June 30, 2011.**

## INDIVIDUALS

### \$750,000 +

\*Anna K. Behrends '36 and Bernard E. '48 and Anastasia Behrends

### \$500,000 + \$749,999

James L. '33 and \*Evelyn J. Johnson

### \$250,000 - \$499,999

\*Douglas and \*Florence (1927) Broadhurst  
Wallace E. "Pat" '61 and Mimi Carroll, Jr.  
\*Margaret P. Faith (1928)  
\*Theodore G. and \*Virginia K. Gleichman  
\*Corinne E. Houston (1923)  
Stephany and Roger Joslin  
\*Helen B. McKinsty  
H. Safford and Betty Peacock  
Dorothy J. and \*Herbert A. Vance

### \$100,000 + \$249,999

\*Marguarite F. Berger '36  
Howard G. Buffett  
George R. and \*Suzanne Eberle  
Shirley and \*Robert D. Edwards  
\*John R. and Jo Gehlbach  
\*Florence (1898) and \*David H. Harts  
Alex "Sandy" '60 and Dottie MacKinnon  
\*Lorine G. Meyer  
\*Dr. John E. and Margaret Randolph  
\*Violet M. and \*Thomas A. Scully  
\*Walter E. (1925) and \*Thelma Spatz  
William C. '68 and Carol Vance  
\*Ann Wenzel '38

### \$50,000 - \$99,999

Ted and Mary Lou Allison  
William L. '64 and Margaret Basler  
John and Barb Blackburn  
Daniel W. Bock and June A. Novak-Bock  
\*Wallace and \*Lelia Carroll  
\*Harriet Charles  
\*Edna E. Dehner  
\*Warren W. and Jeanne Gallagher  
Roger and Jan Garrett  
Thomas E. and Dorothy Komnick  
\*Gayle W. Lichtenstein  
\*Margaret A. Moore (1927)  
Norman H. and Norma P. Muck

Wilbur and Alice Paulus  
Elvin G. and Carol A. Schmidt  
\*Walter J. and \*Carol R. Trohan

### \$25,000 - \$49,999

\*W. H. '34 and \*Genevieve B. Alexander  
Paul and Estelle Brown  
Donald E. and \*Linda Cooper  
\*Davre J. Davidson '67  
Brooks and \*Elizabeth R. Davis  
Marilyn R. Drury-Katillo  
William E. '43 and R. Jean '47 Gossett  
Homer B. and \*Mary L. Harris, Jr.  
\*James T. '47 and Betty J. Hickey  
Steven A. Isenstein '70  
\*Richard D. '67 and \*Louise Lutz  
\*Lyman S. Mangas (1904)  
\*Thomas Martin  
Frances '39 and \*William L. '39 McCormick  
Lawrence R. and Colleen Moelmann  
Judith B. Morley and Bob Williams  
Charles and Norma Nauts  
Robert F. and Lynne Neal  
\*Ralph G. and Patricia Newman  
\*Virgil R. Rimerman '31  
Beulah Schmidt  
\*Corinne (1925) and \*Edward Sheets  
B. Dale and \*Marian D. Spore  
Scott and Kathryn Steinfort  
Louise and \*Barry Taper  
\*Harold F. Trapp  
\*Edward W. Vollintine  
\*Lorraine Wendell '40  
\*Helen M. White (1907)  
William '58 and Janet '59 Zimmer

### \$10,000 - \$24,999

Anonymous (2)  
R. Dale '56 and Jane Adams  
\*Anna Alpert '34  
James H. Alvey  
Gladys C. Anderson  
\*Mary Annan  
William C. and Evelyn L. Bates, Jr.  
Herbert M. Berg '77  
\*Waldo E. and Rosalie S. Bertoni  
\*Edna G. Bevan  
\*Ruth V. Bidner '49  
Jim and Karen Bixby  
\*Bud '52 and Sonja Boecker  
Mr. John D. and Susan Brassard  
\*Finlay and \*Ruth H. Cameron  
Mary Campbell  
David and Jane Clapp  
\*Mr. and Ms. Arthur W. Consoer  
Larry and Valecia Crisafulli  
\*Roy P. Crocker  
\*Carl M. Crowder (1914)  
Vince '61 and Vi Daley  
\*Lynn C. Denny  
\*Mary DeYoung  
David and Marvis Dickinson

Charles R. and Kitty W. Douglas II  
\*Frank G. and \*E. M. Eskuchen  
David A. '63 and Elizabeth Fischer  
\*Elvira Hoepfner Fleming '36  
\*Mary F. Foster (1905)  
Dr. Daniel P. and Ruth Freesmeier  
Harold and Bettye Fue  
Roland Francis '41 and Ellen Lanyon Ginzle  
\*Dr. Dean E. '41 and \*Mary F. '41 Goebel  
Joan and \*Robert Graue  
Charles E. '66 and Susan Gustafson  
Betty Gustin '42  
Richard and Betty Hamm  
Jeffrey E. '68 and Diana B. Hartnett  
\*Robert R. (1911) and Bonnie L. Humphrey  
Scott A. Joslin '82  
\*Albert V. and Ruth W. Kapik  
David and Linda Klemm  
\*Wilbur E. (1927) and \*Louise Layman  
\*Foreman M. and \*Peggy P. Lebold  
\*Norman Luboff  
James and Harriet Luebchow  
\*Rodney B. Lundy  
Richard D. '58 and Mary Ellen '59 Martin  
\*James McCarthy  
\*Maude (1910) and \*Clyde (1910) McCracken  
\*Dr. Jack and \*Eleanor Jo Means  
Elsie K. '41 and \*Julian Menzel  
\*Armin H. '33 and Alice Meyer  
\*Robert E. and Virginia Meyer  
The Honorable Robert H. Michel  
John H. '57 and Margaret Peifer  
Allen and Jeannine Pickering  
Gayl S. and Richard M. Pyatt  
\*Ward L. and Dorothy G. Quaal  
Richard K. and Karen R. Quisenberry  
Robert H. and \*Helen L. Roberts  
Boyd C. '52 and Nancy Roche  
Thomas and Helen Ryan  
Roslyn and \*Marvin Sanderman  
\*Melvin Scarbeary  
\*Margaret A. and \*Leslie Schildein  
Ronald L. and Joyce J. Schilling  
Betty and Gary Shannahan  
\*Roberta and \*Galen A. (1929) Shirley  
\*Jerome M. Slechta  
Quentin and Mary Beth Sparks  
Joseph and Jayne Spittler  
\*Dr. W. Clement and \*Jessie Stone  
\*John E. Strange  
\*Dr. Edward A. and Janet E. Ulrich  
Gustavo J. Vollmer '70  
David W. '58 and Carol S. Walters  
Milton and Barbara Wood  
\*Dick H. Woods '33  
\*Dwight and \*Betty J. Zimmerman

### \$5,000 - \$9,999

Anonymous  
Katherine L. '40 and \*James W. '40 Abbott  
Debbie '83 and Ron Ackerman  
Thomas E. Ahern '58

\*Elmer Albert '35  
\*LeRoy Allison  
Joe and Patricia Baker  
Dr. Donald O. and Mari Jo Baker  
\*Thomas B. and \*Betty J. Bartel  
Michael and Laura Beltchenko  
John Bennett  
\*Louis A. Bledsoe (1925)  
\*M. Lillian and \*Archie B. '33 Bliss, Jr.  
Glenn Dennis and Christine Campbell  
Ernest L. '72 and Victoria Cantelmo  
Denis H. '61 and Patti Carroll  
Dr. J. Denis Catalano  
\*Inez W. Clapper  
Dr. Jerry R. and Janis Crabtree  
\*Alan W. Curl '70  
\*Albert B. Dick III  
\*Raymond N. and \*Florence A. Dooley  
Donald Gilbert '69 and Kathleen Drum  
\*Jessie Bale Dupont  
Vernon E. '81 and Stacey Dury II  
Greg and Beth Eimer  
Dr. A. G. Fansler and Dr. Kenneth W. Fansler  
Dr. J. Frank '41 and \*Marta '43 Fikuart  
George D. '39 and Mary C. '43 Fletcher  
Dennis G. Frary '70  
Dr. Stephanie A. and David L. Gaddy  
\*Fillmore W. Galaty, Jr. '61  
Paul E. Gleason  
Chris and Phyllis Graue  
Ann Harris  
Thomas M. and Britta Harris, Sr.  
Dallas L. '69 and Catherine Hensley  
Ruth H. and \*Frederic Hoppin  
Matthew A. '95 and Audra Hughes  
Dr. John M. and Jean Ann Hutchinson  
Nancy and James Ireland  
Robert '66 and Celia '64 Jeckel  
Stella Johnson and \*Marvin D. Johnson  
Julius J. and Marilyn Kasa  
Robert M. Kern '70  
K.F. "Skip" Kitchen II '72  
Bruce A. '77 and Jane E. Klemm  
\*William Komnick  
\*Ambassador L.W. "Bill" and D. Jean Lane, Jr.  
Michael L. '62 and Judy Lumpff  
Paul S. '75 and Denise V. Lunsford  
\*Edward R. '55 and \*Evelyn M. Madigan  
Dale and Jean Meier  
E. J. Miley  
Burke and Carol Miller  
\*Julia Miller (1925)  
Dr. Pamela L. Moriearty  
Scott Moriearty  
Ann B. and Frederick S. Mueller  
David and Mary Beth Mueller  
\*Dr. Jack D. and Christina Nutt  
Carol J. Parry and John R. Fox  
Les and Gretchen Plotner  
John P. '60 and Edith Poertner  
Robert B. '70 and Ruth A. '71 Rowe  
Joseph L. '59 and Carol A. Runyon

\*deceased



## Lifetime Giving Honor Roll

Rick and Jan Samuels  
 \*Philip D. and Elsie O. Sang  
 Joe and Lisa Sexton  
 Jerry B. '48 and Anna Shockey  
 Marion E. and \*Edna F. (1926) Smith  
 Marion H. and Mary F. '38 Smoak  
 Dr. Jeffrey K. '82 and Madeleine Swallow  
 \*Louis I. and Sadako Szathmary  
 Nils R. and Elizabeth Thunman  
 Robert P. Turley '04  
 Harris and Ann Walker  
 Raymond Dean '58 and Juanita Wallen  
 Daniel and Audrey Weinberg  
 Kirk D. and Angela L. Whiteman  
 Mary S. Witt  
 Thomas D. '63 and Connie Zurkammer

### ORGANIZATIONS

#### \$1,000,000 +

Magnetrol International Incorporated  
 State of Illinois

#### \$750,000 - \$999,999

Associated Colleges of Illinois

#### \$250,000 - \$499,999

Caterpillar Foundation  
 The Woods Foundation

#### \$100,000 - \$249,999

COUNTRY Financial

Office of Economic Opportunity  
 Olin Corporation Charitable Trust  
 Vance Publishing Corp

#### \$50,000 - \$99,999

Ameren Central Illinois Light Company  
 Cable Crafters Construction, Inc.  
 Central States Coca Cola Bottling Company  
 CORE  
 Percy R. & Grace M. Council Foundation  
 Marshall B. Coyne Foundation  
 Eaton Corporation  
 Illinois Bell Telephone Company  
 Logan County Bank  
 M & M Vending  
 Henry Safford Peacock Foundation  
 John G. Smerek Charitable Fund  
 State Bank of Lincoln  
 State Farm Insurance Companies

#### \$25,000 - \$49,999

R.W. Garrett Agency, Inc.  
 General Telephone Company of Illinois  
 The Joyce Foundation  
 Lehn & Fink Products Company  
 Logan County Voiture #985 of the  
 Forty and Eight  
 PPG Industries Foundation  
 The Quaker Oats Foundation  
 Regions Bank  
 Remington Hybrid Seed Co., Inc.  
 Robert's/Sysco Foods Services, Inc.  
 Sodexho

#### \$10,000 \$24,999

J.M. Abbott & Associates, LTD  
 Artex International, Inc.  
 Bock & Associates  
 Commonwealth Edison Gas Company  
 R.A. Cullinan & Son, Inc.  
 Fidelity Charitable Gift Fund  
 First National Bank of Peoria  
 Forest Park Foundation  
 Graue, Inc.  
 Harris-Hodnett Agency, Inc.  
 Illinois Construction LLC  
 Kiwanis Club of Lincoln  
 Lincoln Printers  
 Lincoln Rotary Club  
 MacKinnon Foundation, Inc.  
 Mitchell-Newhouse Lumber  
 The Noble Foundation  
 Presbyterian Church (U.S.A.) Foundation  
 Row Motor Sales  
 Samuels, Miller, Schroeder, Jackson & Sly  
 Sears-Roebuck Foundation  
 The Edward D. Jones & Company  
 Foundation  
 Verizon Foundation  
 Vocational Rehabilitation & Employment Division  
 The Wallace Foundation  
 Roger Webster Construction, Inc.

#### \$5,000 - \$9,999

The Clara Abbott Foundation  
 Abraham Lincoln Memorial Hospital

Alexander Lumber Company  
 Burwell Oil Service  
 CEFCU  
 Champion Federal Savings & Loan Assoc.  
 Chicago Board of Trade  
 Commerce Bank  
 Elco Charitable Foundation  
 Frontier Mutual Insurance Company  
 General Mills Corporation  
 Grafix Content LLC  
 Keystone Risk Management, Inc.  
 Lincoln Christian Church  
 The Lincoln Elks Country Club  
 McGrath Brothers Land Trust  
 McKinstry Family Memorial Fund  
 Mt. Pulaski Products, Inc.  
 Myers Industries  
 Nikles Chevrolet-Buick, Inc.  
 Olympic Federal Savings and Loan Assoc.  
 Otto Baum Company, Inc. Foundation  
 The Pantagraph  
 James & Amanda Patten Trust  
 Puritan Springs Water  
 State Farm Companies Foundation  
 Steinfert Properties, Inc.  
 TRW Foundation  
 US Office Products  
 Wal-Mart #01--199  
 Woods and Bates

## 2010-2011 Honor Roll - Gifts Received Between July 1, 2010 - June 30, 2011

### Founder's & President's Societies

The Founder's Society is the most prestigious of Lincoln College's seven giving clubs, and is reserved for donors who have demonstrated the utmost affinity for our institution by giving \$10,000 or more annually. The President's Society recognizes donors with annual gifts of \$5,000 to \$9,999.

### Legacy & University Hall Societies

The Legacy Society honors donors who contribute \$2,500 to \$4,999 annually. donors who contribute \$1,000 to \$2,499 annually are members of the University Hall Society.

### Namesake Clubs

The Namesake Clubs recognize donors who contribute annually at the following levels: Gold Club, \$500 to \$999; Silver Club, \$250 to \$499; Bronze Club, \$100 to \$249.

### Contributor

The Contributor category recognizes donors who give up to \$99.

### INDIVIDUALS

#### Founders Society

John and Barb Blackburn  
 George R. Eberle  
 David A. '63 and Elizabeth Fischer  
 Thomas E. and Dorothy Komnick  
 H. Safford and Betty Peacock  
 Boyd C. '52 and Nancy Roche  
 Mrs. Herbert A. Vance

#### President's Society

\*Alan W. Curl '70 Estate  
 Mrs. Robert D. Edwards  
 Dennis G. Frary '70  
 Harold and Bettye Fue  
 Steven A. '70 and Sharon Isenstein  
 James and Harriet Luebchow  
 Wilbur and Alice Paulus

#### Legacy Society

Anonymous  
 \*Genevieve B. Alexander  
 Ted and Mary Lou Allison  
 Bernard E. '48 and Anastasia Behrends

\*Waldo E. and Rosalie S. Berton  
 Daniel W. Bock and June A. Novak-Bock  
 David and Jane Clapp  
 John R. Edwards  
 William E. '43 and R. Jean '47 Gossett  
 Jeffrey E. '68 and Diana B. Hartnett  
 Dallas L. '69 and Catherine Hensley  
 Richard D. '58 and Mary Ellen '59 Martin  
 \*Margaret A. Moore (1927) Estate  
 David and Mary Beth Mueller  
 Robert F. and Lynne Neal  
 Quentin and Mary Beth Sparks

#### University Hall Society

Anonymous (2)  
 R. Dale '56 and Jane Adams  
 Joe and Patricia Baker  
 Michael and Laura Beltchenko  
 Glenn Dennis and Christine Campbell  
 Ernest L. '72 and Victoria Cantelmo  
 Wallace E. "Pat" '61 and Mimi Carroll, Jr.  
 Dr. Catherine E. Cavanaugh  
 Donald E. Cooper  
 Vince '61 and Vi Daley  
 David Daniel, Ph.D.

Beverly E. Dennis '53  
 Chuck and Susan Fink  
 Jo Gehlbach  
 Roland Francis '41 and Ellen Lanyon Ginzel  
 Michael '81 and Beth Goeken  
 Homer B. Harris, Jr.  
 Betty J. Hickey  
 Nancy and James Ireland  
 Scott A. Joslin '82  
 Chris and Jessica Kaufman  
 Lee and Mari Anne Komnick  
 Alex "Sandy" '60 and Dottie MacKinnon  
 John M. Malone  
 Lynn Luella Mattingly '40  
 \*David and Melanie McEntire  
 Judith B. Morley  
 Charles and Norma Nauts  
 Ana Maria F. Parent  
 John P. '60 and Edith Poertner  
 Margaret Randolph  
 Mr. and Mrs. Clyde R. Reynolds  
 Robert H. Roberts  
 Robert B. '70 and Ruth A. '71 Rowe  
 Joseph L. '59 and Carol A. Runyon  
 Lela M. Rust

*\*deceased*

2010-2011 Honor Roll	Founders Society \$10,000 and up	President's Society \$5,000 - \$9,999	Legacy Society \$2,500 - \$4,999	University Hall Society \$1,000 - \$2,499	Namesake Gold \$500 - \$999	Namesake Silver \$250 - \$499	Namesake Bronze \$100 - \$249	Contributor \$1 - \$99
Joe and Lisa Sexton Joseph and Jayne Spittler B. Dale Spore Louise P. Taper Dr. Glen E. and Gale Tomlinson Henry A. Townsend '56 Robert P. Turley '04 Steven and Teresa Walker Raymond Dean '58 and Juanita Wallen Daniel and Audrey Weinberg Scott A. Werner '75 Milton and Barbara Wood		Thomas D. '63 and Connie Zurkammer  <b>Namesake Silver</b> Thomas E. Ahern '58 Bruce E. '60 and Carol V. Barry Bradley J. Barton Mr. and Ms. William B. Bates Michelle and Todd A. '00 Bauer Chris '94 and Lesleigh Bennett L. Karna Bouton Constance and Lawrence Bussard Wayne A. '50 and Lois Conrady Chris Coyne Dolan and Elizabeth Dalpoas John and Renee Dreusicke Nathan B. '99 and Trisha Englehardt Amy '11 and Tom Gallagher Robert C. '94 and Tamera J. Goodrich Julianne F. Haefeli David and Michele Harris Thomas M. and Britta Harris, Sr. Robert '66 and Celia '64 Jeckel John R. '68 and Jean E. Jun Ronald and Cindy Keller Lauren J. Kiest Rev. Dr. L. Wilson and Eileen Kilgore Günter '54 and Linda M. Koenig Jeffrey and Stephanie Kratz S. Ann Kvitle-Bi James and Mary Kay McSheffery Nancy C. Moriearty '55 Scott Moriearty Robert E. '72 and Carol L. Morris Douglas and Laurie Muck Mary Jane Neal George A. '51 and Pat Pegram Charles and Ronda Piatt Catherine R. Pizzamiglio Les and Gretchen Plotner Deron and Kristi Powell Herbert J. Reichelt Randall S. '81 and Teresa M. '98 Schrader Steven F. '10 and Paula Snodgrass Ray Spirek '76 Diane and Robert Stephenson Peter A. Strange '62 Tony Dale '88 and Bridgett S. '07 Thomas Don Tracy Lisa A. Vaninger-Gaffney Donald and Betty Gail Wagner John and Tamara Welter Mary Jo and Kenneth Werth Dr. Martha A. Wilson Shawn and Robin Woodworth Donald A. Zacher '57	David '59 and Heidi Anderson Amber M. Angermeier Peggy J. and Edward Antoine David '71 and Linda Aper Linda L. and Steve Baker Michelle Renee '89 and Roger Baldwin Jerry and Helene Bales William and Sandra Barretts Andrew '03 Bartman and Nicole Tucker-Bartman Paul '56 and Sue '58 Beaver Floyd A. '75 and Mary E. Bee Tracy and Lewis Bergin Christine L. '72 and Dennis Boccard Debra and Mark Bohman Senator Larry K. and Sally Jo Bomke Ronald and Mary Bossingham Randy and Cindy Brassfield Representative Richard Brauer Lynn R. '56 and Esther Bridgman Ward H. Brining '58 Seth and Dara Brockmeyer Michael A. '65 and Toni Brower David and Carol Brownell Myron R. Buse Brad Clare Lindsay '76 and Sarah Clark Judith A. '58 and David Coogan John R. Copley Judith E. '91 and Robert Cortelloni Isaac G. Cox '08 Thomas W. '70 and Kay Cross Brooks Davis Michael K. '72 and Barbara A. De Ment Karen S. Deany William and Mary Depratt James E. Dixon Dr. Deane E. and Ann Doolen Bob Dunovsky David and Jan Fehrenbacher Mr. and Mrs. Melvern Kent '65 Finzer *Elvira Hoepfner Fleming '36 David and Ardith Ford Dr. Richard D. and Sheila Ford Ronald G. '56 and Joyce M. Fox Elbert M. and Martha Fulton Emory C. '42 and Dorothy H. '38 Gaffney A.R. Gautsch-Foreman Joyce and Steve Geary Carrie L. Gehlbach Doris V. Gehlbach Nancy and Gerald Gehlbach Harry C. '58 and Patricia Geisinger Eric and Traci Graue Celia F. Green Eric B. '88 and Rachel Grunder Craig F. '65 and Patricia Gurney Frances K. Gustafson Alan and Julie Haake Mr. and Mrs. Norbert E. Haake Christopher D. Hall '93 Peter C. '66 and Michelle Halstead Richard and Betty Hamm	Debra J. and Rodney Harmon Joseph and Becky Hendrix John and Joan Hill H. Ray '92 and Connie Hinthorn Martin L. Holden John and Marsha Hubbuch Dr. John M. and Jean Ann Hutchinson John S. '00 and Spring Hyde, Jr. Dinah Drake Hyslop '84 Dr. Donald A. and Merilyn Jessen Dr. Donald D. '52 and Mary Johnson Michael and Tammie Johnson John Jones Mary J. Kirkby K.F. "Skip" Kitchen II '72 Kris Kline Alvin and Teresa Klockenga Mary Lou Klockenga Donna Jean Lane Howard and Antoinette Lark Michael L. Layne '89 Lawrence and Marla Lebsch Glenn P. Lefkovitz '75 Kenneth and Mildred Leonard Kristin E. Lessen Mark R. Lidschin '50 Charles N. Lockenour '78 Barbara and Wayne Lolling Austin and Linda Lowery Lewis H. '50 and Yvonne C. Maier Thomas and Cheryl Martin Howard M. '48 and Lorraine E. Martinie Dr. Paul D. Mason Benjamin and Olivia Massena Jerry and Joyce Maxheimer Andrew A. McBride '07 Marilyn Hale '55 and Richard Meadows Scot '85 and Shannon Meece Elsie Komnick Menzel 41 David F. Mockler '57 D. Montgomery Mark J. Morrow '73 Patricia A. Morrow '50 Gerson D. '64 and Judy Mosbacher Jacques and Dorothy Mosier Robert A. Musick Jeffrey C. '89 and Sheila Nelson Gary and Karen Newman Patricia Newman Richard A. Nicholls '64 Christopher and Lisa Nichols Marcia and Paul Nothnagel Yaw T. Oh '65 Linda S. Oliver H. James Palmer Katherine Papesch Elmo and Ella Pascale Gautam Patel Larry J. Perez '88 Per J. '58 and Janet R. Persson Ricky L. Pettit Jordan C. Phillips Arnold M. '58 and Barbara Rabkin				
<b>Namesake Gold</b> Anonymous Debbie '83 and Ron Ackerman John Agee Richard C. '63 and Glenda L. Anderson John and Debbie '75 Andrews Dr. Jonathan M. Astroth Judy A. '75 and Gary Atteberry Bryan '93 and Danielle '93 Barnett Drs. Emil '69 and Mary Baukert Herbert M. Berg '77 Philip and Virginia Bertoni Stephen R. Block Gretchen L. '98 and T.J. Bree Derald C. '56 and Sara L. Doehring Greg and Beth Eimer James A. Fagin Dr. J. Frank Fikuart '41 Michael E. and Iris M. Fisher James A. '52 and Patricia Glenn Reva Cullen Hallmann '33 Adrienne E. Harmon '01 Michael L. Harmon Connie and Steve Haseley Susan R. Hoblit '83 and Larry Collins Stella Johnson Julius J. and Marilyn Kasa Robert M. Kern '70 William G. '50 and Loranna Klein David and Linda Klemm George Knight Paula and Richard Knopp Connie D. Madigan W. Douglas '69 and Carol K. McGaughey David M. Merriman '77 Joseph N. '57 and Doris D. Millard Lawrence R. and Colleen Moelmann Gerald W. and Nancy E. Nannen Scott L. '78 and Carol A. '78 Neudecker Christina M. Nutt Donald P. Peasley John H. '57 and Margaret Peifer Richard F. Phipps '57 Allen and Jeannine Pickering Richard and Karen Pigott Rick and Jan Samuels Donald and Anna L. '54 Stanfield Mark and Amy Tippet Harris and Ann Walker Kirk D. and Angela L. Whiteman		<b>Namesake Bronze</b> Anonymous (2) Johnny R. Aaron Bobbi A. Abbott Carla J. Ackerman '66 Laura J. and Willis Adams Nelson H. Alberts '43						

# The LINCOLN LOG

2010-2011 Honor Roll	Founders Society \$10,000 and up	President's Society \$5,000 - \$9,999	Legacy Society \$2,500 - \$4,999	University Hall Society \$1,000 - \$2,499	Namesake Gold \$500 - \$999	Namesake Silver \$250 - \$499	Namesake Bronze \$100 - \$249	Contributor \$1 - \$99
Raymond and Ann Rach		<b>Contributor</b>		*Victor and Shirley Dittus		Jim '68 and Deborah Kammueler		
Dede Ralston '69		Anonymous (2)		Ardella Dixon '87		Deborah S. Keist '90		
Gene and Norma Rankin		Katherine L. Abbott '40		Fountain and Ophal Dixon		Vincent '84 and Bridget Kemper		
Joseph and Samantha Reda		Victoria M. Acevedo		George and Elinor Drake		*Darrell E. and Shirley F. Klink		
Joseph A. '70 and Polly Reichle		Sandra K. Adkins		Cynthia and Kevin Eack		Ronald V. Koester		
Arthur and Laura Reinken		Lisa and Jay Akers		Mike and Darla Eaves		Betty and Carl Kopatz		
Kimberly C. Rendelson '69 and Gabe Goldberg		Hazel Alberts		Douglas J. '72 and Debra J. Ebelherr		Kathleen Koteles '69		
Jerome P. '65 and Karen Ressetar		Charles W. '42 and Mary Jane Anderson		Catherine C. Eckart		Dorothy Laatsch		
Mary F. Ricciuti		Jean Anderson		Teresa J. Ehlers		Henry and Marcella Lancaster		
Wanda and Gene Rohlf		Dr. Mark H. Anshel '68		Jeffrey and Marsha Elsas		Jerald L. '65 and Janet K. Langenbahn		
Marilyn J. Rorem		Gail Apel-Sasse		Kenneth and Cheryl England		Kenneth W. '70 and Susan Lanning		
James and Susan Ryan		Hollis J. '68 and Hal Axelrod		Larry L. '61 and Norma L. Engle		Steven and Candace Laplace		
Robert William '67 and Sandra Saner		Douglas L. Bamford '66		Dr. A. G. Fansler and Dr. Kenneth W. Fansler		Barry M. '72 and Barbara E. '72 Larrain		
Gerald L. '69 and Patricia Sanford		Rhonda E. Barbeau		Daniel and Robyn Feagler		John F. Lashinski '65		
Bert and Claire Schafer		Fredrick and Betty Barker		Sybil C. Fears		William and Evelyn Lawson		
Ronald and Joyce Schilling		Robert and Sandra Barnes		Gary and Paula Feasby		The Lebeck Family		
Elvin and Carol Schmidt		Bruce and Denise Bartman		Kurt and Karen Fish		William '55 and Sharon Leiser		
Lois B. '41 and Julian Schmidt		Janet A. Baumhardt		Karen Forbes		Gary Lightle		
Sherry L. '10 and John R. Schonauer		Richard and Lydia Beaman		Leo and Mary Forrest		Tom and Mary Linnihan		
Kathy and Marc Schoonover		John H. '56 and Donna Behrens		Curtis D. Fox		Esteban Lopez		
D. Marlene '53 and C. Wayne Schrader		Andrea L. '83 and Richard M. Berman		Guy C. Fraker		Marc and Teresa Lopez		
David and Barbara Schroder		Lola D. Bernard '48		Arthur and Jacalyn Frangella		Gina Lubert		
Joyce A. '70 and Thomas H. Schroth		Ron and Jan Betzelberger		Kim E. Gaff		Michael L. '62 and Judy Lump		
William Axel '68 and Victoria Schult		Dr. Samuel M. Blackwell, Jr. '65		Fred '68 and Sarah Gage		Nancy J. MacMullen		
Dr. Thomas F. and Cathy Schwartz		Margaret A. Blakeman		Jean A. Gala		Lona K. '94 and Mark L. Mann		
Jacob D. Sexton '01		Jorene M. '82 and James A. Boerma		Janice J. Garber		M. Brian and Elizabeth Marincov		
Taylor Sickles		Jan E. Bowers '81		Kathie and Garland Gehrke		Thomas Massey		
Robert B. '68 and Natalie Silverman		Claire L. Brodsky '73		Paul E. Gleason		Elizabeth L. Mattern '43		
Lyle Sitterly, Jr.		Harry and Jean Brown		Robert Gleason		Lois K. Mauney		
Laura B. Skelton		Barbra E. '81 and Gary Burdett		Jennifer L. Gouin		Tony and Teresa McClain		
Brad L. '71 and Sue Slater		Richard P. '64 and Anne Burt		Daniel J. Graber '74		Sandra K. '96 and Gary McCree		
Clint M. Smith '04		Sandra Buttell		Robert D. and Cathy D. '71 Grace-Cloney		Elizabeth Hamblen McShane '48		
Richard and Mary Sotiropoulos		Kevin E. Byrd '87		Chris P. '95 and Joy E. '96 Gray		Rita M. Menke		
Erman J. '56 and Kaeko Stahl		Douglas and Elaine Cadwell		Albert Green		Susan and Michael Merrick		
Donald L. Stanfield '75		Anthony and Nicolette Cardenas		Dr. Kristen M. Green-Morrow		H. Donald and Margaret Merritt		
Michael Starasta		Reginald and Carolyn Carr		Donna J. Grey		Earline Miller		
Darrell J. '91 and Kathy A. '92 Steffens		David L. Carroll		Neil M. Gridley '74		Norma Miller		
Robert Stefl		Robert and Nellie Carroll		Janet L. Groth		Michael and Helen Modglin		
Harold and Laura Steiner		James and Joanna Carter		Kathryn E. Groves		Peggy J. Moma		
Bob '52 and Pat Sullivan		Howard C. '52 and Dorothy E. Cartwright		Jeffrey W. and Carlina Gunn		Michael T. Montcalm		
Dr. Jeffrey K. '82 and Madeleine Swallow		Sharon C. Cates		Jerry E. Hanlen		Warren S. '74 and Patricia Moore		
Kerri and Mike Taylor		Mr. and Mrs. William J. Cernugel		Jim and Mary Hannah		Dr. Pamela L. Moriearty		
Mary E. Taylor '53		Robert W. '57 and Sandra Chapin		Ann Harris		Kenneth and Ann Mosier		
Jodi and Justin Thies		Harry H. '75 and Linda Chapman		Bryan and Kendra Hartman		Randy and Theresa Mosier		
Ted '68 and Patricia A. Tobias		Aaron H. and Thelma E. Chase		Philip and Barbara Hartnagel		Paula J. Nathan '72		
Vicky Porth Tobias		Adam L. Cheatham		Alberta Hellman		Jack J. '48 and Joan D. Neuswanger		
James O. '81 and Beth H. '88 Turley		Alan and Roberta Cherrick		Brian Herron		*Juanita Folger Niehus '27		
Donna J. '01 and Delmar Turner		Jaemin Chon '00		Paul and Nancy Holden		Jean L. Noffke '47		
James E. Walden		Clifford K. '64 and Sandra Cliver		William J. and Suzette M. Holtane		Lois C. Olson '91		
Marcia Warner		Kyle and Heather L. '03 Combs		Betty J. Horn		Glenn and Diane Osborn		
Warren L. Wendlandt		Lila Conklen		Randy Hoyland		J. Randall Owings, Jr.		
W.J. West		Richard and Debby Cook		H. Bradford '71 and Margaret Hudson		Nancy L. Papp		
Thea L. Westbay		Bobbi and David Cooper		Patrick D. Hughes		Kenneth and Patricia Paul		
Dennis J. Wilcox '63		Gregory and Barbara Cross		James T. Jackson		James and Brenda Payne		
David S. Williams '68		Colleen J. Crowell		Thomas A. Jackson		Judy R. Peppers		
Carol and Loren Wilson		Jeremy and Laura Current		S. H. Jefferson		Patty Peterman		
J. Scott Woger		Teresa A. Czoka		Kenneth and Jane Jermac		Wanda Peterson		
Kenneth R. Wolfe		R. Greg Dale '67		Shirley J. Johnson		Robinson and Jessica Pichardo		
Karin M. Wright		Gary and Karen Davis		Theodore and Donna Jordan		Pirouz Pirouz-Raey '82		
Jeanie Xamis		Russell G. '59 and M. K. Davis		William and Kathleen Jordan		Mark and Betty Plummer		
Lisa G. Yeazle '85		Doug D. DeMay		Stephany and Roger Joslin		Robert and Jo Ann Randolph		
		William A. Diamond '63		Robert and Teresa Joyce		Gillette M. Ransom		
		David and Susan Diggle		Bernard S. Kamenear '65		Jessica L. Rapp '05		

\*deceased



## 2010-2011 Honor Roll - Gifts Received Between July 1, 2010 - June 30, 2011

Dennis and Karen Recknagel  
Cindy E. Reed  
Dr. William B. '62 and Donna Rhoten  
Janet F. Richards  
Barbara J. Roberts '69  
Agnes Rodriguez  
Amy N. '98 and Dax Rodriguez  
Arthur M. Rohner  
Katrina M. Ross '88  
Anne Marie L. Roten  
Joshua and Julie Russell  
Angelina L. Sandel '41  
Gary E. '66 and Barbara Sapiro  
Gary and Donna Schechter  
Laura and David Schonauer  
Paul H. '68 and Susan W. Schroder  
Kenneth and Mary Schwab  
Carol I. Schwantz  
Clifford L. Seitzer  
John and Kathryn Sheary  
Kathleen R. Sheley  
James G. Shoemaker '41  
Mary K. Simpson  
James and Samantha Singleton  
Kelley Singleton  
Scott and Melissa Singleton  
Danny and Patricia Skaer  
Carl and Kathleen Smith  
Gus G. Sotiropoulos  
Todd and Shelly Spellman  
Lesli "Sas" Spencer '81  
Katherine I. Starks-Lawrence  
Harold and Doris Steiner, Jr.  
Fred and Kimberly Sugg  
Mr. and Mrs. Kraig E. Sullivan, Sr.  
Mark '69 and Kathryn Tebrugge  
William Tebrugge  
Thomas and Nancy Thompson, Sr.  
Mary Ellen Thornton  
Nils R. and Elizabeth Thunman  
Roberta A. '65 and Thomas P. '64 Tierney  
Timothy and Tracie Tobin  
John E. Tomlin  
Joshua and Keri Tucker  
Darren G. Turner '90  
Janet E. Ulrich  
Robert Varner  
Frank and Laurie Vollmer  
Thomas W. Vukovich '72  
Eddie and Carmen Walch  
Arlene Walker  
Donald and Sandra Walker  
Cassandra Warden  
Diane Harris Warnock  
William Washington  
Mary K. Webb  
Patsy N. Weimer  
Melissa D. Weissert  
Robert B. Wellman '01  
Richard D. Werner '56  
Donna Wilkinson  
Jack and Reba Williams  
Suzanne J. Williams

Marilyn S. Williamson  
Steven M. Woeckener '04  
Frederick M. Wollrab '72  
John C. D. Woodruff '66  
James F. Workman '61  
John and Jeanne Wroan III  
William and Vera Wurth  
William and Barbara Zellman  
Robert J. '67 and Janet L. Zimmerman  
Kevin and Sabrina Zott  
Steven A. Zusman

### ORGANIZATIONS

#### Founders Society

COUNTRY Financial  
Magnetrol International Incorporated  
Henry Safford Peacock Foundation  
State of Illinois  
The Edward D. Jones & Company  
Foundation  
Vance Publishing Corp.

#### President's Society

CEFCU  
Central States Coca Cola Bottling Company  
CORE  
Fidelity Charitable Gift Fund  
State Bank of Lincoln

#### Legacy Society

R.W. Garrett Agency, Inc.  
Illinois Prairie Community Foundation  
Logan County Bank  
Samuels, Miller, Schroeder, Jackson & Sly

#### University Hall Society

J.M. Abbott & Associates, LTD  
Abraham Lincoln Association  
Abraham Lincoln Memorial Hospital  
Commerce Bank  
Percy R. & Grace M. Council Foundation  
Hampton Inn  
Keystone Risk Management, Inc.  
Kiwanis Club of Lincoln  
Lincoln Printers  
Lincoln Rotary Club  
Evan Lloyd Associates, Inc.  
James & Amanda Patten Trust  
Peerless Cleaners, Inc.  
Puritan Springs Water  
Robert's/Sysco Foods Services, Inc.  
Wal-Mart #01--199

#### Namesake Gold

Abe Lincoln Appraisal Service  
Affordable Shred  
Bock & Associates  
Clow Controls & Service, Inc.  
Coulter Companies, Inc.  
Eaton Corporation, 5846  
Farnsworth Group, Inc.

Fraternal Order of Police  
Graue, Inc.  
Integrity Data  
Jake's Used Furnishings  
MJ Kellner Food Service  
McEntire Construction  
One Sweet Ride  
Pacesetter Financial Group, LLC  
RAM Campaign Committee  
Regions Bank  
Xamis Ford-Lincoln-Mercury Inc.

#### Namesake Silver

American Water  
Arizona Tile Co.  
Cather Grocery, Inc.  
dba Fifth Street Food Mart  
CEFCU - Lincoln Branch  
First Midstate, Inc. Investment Bankers  
First Presbyterian Church  
Hartsburg State Bank  
ICG Illinois, LLC  
KM Radio of Atlanta, LLC  
Logan County Farm Bureau  
McLeod Express, LLC  
Peasley-Kerrigan Funeral Home  
Qwe, Inc. dba Famous Liquors  
Springfield Running Center  
Stuart Solutions  
Stuffed-Aria Pizza  
Taylor-Made Construction  
Westown Ford

#### Namesake Bronze

Apple Dental Center  
The Charles Foundation  
Contractors Ready Mix Inc.  
Fisher Nets, Inc.  
Harold Goodman Excavating and Trucking  
Illinois Green Industry Association PAC

Jewish Federation of Cincinnati  
Lincoln Basketball Booster Club  
Lincoln Junior High Activity Fund  
Lincoln Police Department Drug  
and Alcohol Prevention  
Lincoln-Logan County Chamber of  
Commerce  
Logan County Paramedic Association, Inc.  
Mid America Food Sales, Ltd.  
Omni Communications Group, Inc.  
Peoria Charter Coach  
Secon Rubber and Plastics, Inc.  
Specialty Mat Service  
Stahl Furniture  
The Winston-Salem Foundation  
Viscon Networking Innovations, Inc.

#### Contributor

Abraham Lincoln Tourism Bureau  
of Logan County  
AT&T Foundation,  
Behle Law Office  
Wayne Bock Farms  
Century Dental Center  
The Christian Village  
Dave Threlkeld Insurance Agency, Inc.  
Dewitt Savings Bank  
Family Custom Cleaners & Laundry  
Hulbert Plumbing & Heating  
Lake Murray Presbyterian Church  
Logan County Bar Association  
Main Street Lincoln, Inc.  
Nokomis Auto Body  
Otter Creek Hunting Club  
Project Te  
Ronald P. Ames, Jr., D.M.D., LLC  
The Sherwin-Williams Company  
T & J Food & Treats, Inc.  
Unique Images

## Now Accepting Online Gifts!

Support Lincoln College by  
making a secure online gift today!

Visit [www.lincolncollege.edu](http://www.lincolncollege.edu).

\*deceased

## 2010-2011 Honor Roll/Alumni by Class Year

As a small, private institution, Lincoln College is dependent on the generosity of its alumni and friends to improve the educational experience of today's students, and those who will follow. A gift of any amount, given annually, will have a significant impact on the school's future.

### ALUMNI BY CLASS YEAR including total given by groups

#### 1927-1939 \$3,760

\*Margaret A. (Mowrey) Moore (1927) Estate  
\*Juanita Folger Niehus (1927)  
Reva Cullen Hallmann '33  
\*Elvira Hoepfner Fleming '36  
Dorothy H. Gaffney '38

#### 1940-1949 \$11,600

Katherine L. (Harrison) Abbott '40  
Lynn Luella (Litterly) Mattingly '40  
J. Frank Fikuart '41  
Roland F. Ginzel '41  
Elsie Komnick Menzel '41  
Angelina L. (Brummer) Sandel '41  
Lois Garton Schmidt '41  
James G. Shoemaker '41  
Charles W. Anderson '42  
Emory C. Gaffney '42  
Nelson H. Alberts '43  
William E. Gossett '43  
Elizabeth L. (Tyler) Mattern '43  
R. Jean (Brown) Gossett '47  
Jean L. (Gasaway) Noffke '47  
Bernard E. Behrends '48  
Lola D. Bernard '48  
Howard M. Martinie '48  
Elizabeth Hamblen McShane '48  
Jack J. Neuswanger '48

#### 1950-1954 \$14,770

Wayne A. Conrady '50  
William G. Klein '50  
Mark R. Lidschin '50  
Lewis H. Maier '50  
Patricia A. (Kodatt) Morrow '50  
George A. Pegram '51  
Howard C. Cartwright, Jr. '52  
James A. Glenn '52  
Donald D. Johnson '52  
Boyd C. Roche '52  
Robert F. Sullivan '52  
Beverly E. (Bagdasarian) Dennis '53  
D. Marlene (Reinhart) Schrader '53  
Mary E. (Pool) Taylor '53  
Günter Koenig '54  
Anna Louise (Reeves) Stanfield '54

#### 1955-1959 \$14,393

William Leiser '55  
Marilyn Hale Meadows '55  
Nancy C. (Marousek) Moricarty '55  
R. Dale Adams '56

Paul J. Beaver, Jr. '56  
John H. Behrens '56  
Lynn R. Bridgman '56  
Derald C. Doehring '56  
Ronald G. Fox '56  
Erman J. Stahl '56  
Henry A. Townsend '56  
Richard D. Werner '56  
Robert W. Chapin '57  
Joseph N. Millard, Sr. '57  
David F. Mockler '57  
John H. Peifer '57  
Richard F. Phipps '57  
Donald A. Zacher '57  
Thomas E. Ahern '58  
Sharon Sue (Moore) Beaver '58  
Ward H. Brining '58  
Judith A. (Beaver) Coogan '58  
Harry C. Geisinger '58  
Richard D. Martin '58  
Per J. Persson '58  
Arnold M. Rabkin '58  
Raymond Dean Wallen '58  
David Anderson '59  
Russell G. Davis '59  
Mary Ellen (Kaesebier) Martin '59  
Joseph L. Runyon '59

#### 1960-1964 \$17,260

Bruce E. Barry '60  
Alex "Sandy" MacKinnon '60  
John P. Poertner '60  
Wallace E. "Pat" Carroll, Jr. '61  
Vincent R. Daley, Jr. '61  
James F. Workman '61  
Larry L. Engle '61  
Michael L. Lumpp '62  
Dr. William B. Rhoten '62  
Peter A. Strange '62  
Albert G. Albrecht '63  
Richard C. Anderson '63  
William A. Diamond '63  
David A. Fischer '63  
Dennis J. Wilcox '63  
Thomas D. Zurkammer '63  
Anonymous (1964)  
Richard P. Burt '64  
Clifford K. Cliver '64  
Celia A. (Harmon) Jeckel '64  
Gerson D. Mosbacher '64  
Richard A. Nicholls '64  
Thomas P. Tierney '64

#### 1965-1969 \$10,047

Samuel M. Blackwell, Jr. '65  
Michael A. Brower '65  
Melvern Kent Finzer '65  
Craig F. Gurney '65  
Bernard S. Kamenear '65  
Jerald L. Langenbahn '65  
John F. Lashinski '65  
Yaw T. Oh '65  
Jerome P. Ressetar '65

Roberta A. (Vlahovich) Tierney '65  
Carla J. (Donath) Ackerman '66  
Douglas L. Bamford '66  
Peter C. Halstead '66  
Robert Jeckel '66  
Gary E. Sapiro '66  
John C. D. Woodruff '66  
Stephen R. Payne '67  
R. Greg Dale '67  
Robert W. Saner '67  
Robert J. Zimmerman '67  
Dr. Mark H. Anshel '68  
Hollis J. (Greenfield) Axelrod '68  
Fred Gage '68  
Jeffrey E. Hartnett '68  
John R. Jun '68  
Jim Kammuehler '68  
Barbara J. (Jones) Roberts '69  
Paul H. Schroder '68  
William Axel Schult '68  
Robert B. Silverman '68  
Ted Tobias '68  
David S. Williams '68  
Emil E. Baukert '69  
Dallas L. Hensley '69  
Kathleen Koteles '69  
W. Douglas McGaughey '69  
Dede Ralston '69  
Kimberly C. Rendelson '69  
Gerald L. Sanford '69  
Mark W. Tebrugge '69

#### 1970-1974 \$21,020

Thomas W. Cross '70  
\*Alan W. Curl '70 Estate  
Dennis G. Frary '70  
Steven A. Isenstein '70  
Robert M. Kern '70  
Kenneth W. Lanning '70  
Joseph A. Reichle '70  
Robert B. Rowe, Jr. '70  
Joyce A. (Able) Schroth '70  
David R. Aper '71  
Cathy D. Grace-Cloney '71  
H. Bradford Hudson '71  
Ruth A. Rowe '71  
Brad L. Slater '71  
Christine L. (Knizeski) Boccard '72  
Ernest L. Cantelmo '72  
Michael K. De Ment '72  
Douglas J. Ebelherr '72  
K.F. "Skip" Kitchen II '72  
Barbara E. (Mills) Larrain '72  
Barry M. Larrain '72  
Robert E. Morris '72  
Paula J. Nathan '72  
Thomas W. Vukovich '72  
Frederick M. Wollrab '72  
Claire L. Brodsky '73  
Mark J. Morrow '73  
Daniel J. Graber '74  
Neil M. Gridley '74  
Warren S. Moore '74

#### 1975-1979 \$4,965

Judy A. (Cummings) Atteberry '75  
Floyd A. Bee '75  
Harry H. Chapman III '75  
Glenn P. Lefkovitz '75  
Debbie S. Shull-Andrews '75  
Donald L. Stanfield '75  
Scott A. Werner '75  
Lindsay R. Clark '76  
Ray Spirek '76  
Herbert M. Berg '77  
David M. Merriman '77  
Charles N. Lockenour '78  
Scott L. Neudecker '78  
Carol A. Neudecker '78

#### 1980-1984 \$4,411

Jan E. Bowers '81  
Barbra E. (Baker) Burdett '81  
Michael L. Goeken '81  
Randall Scott Schrader '81  
Lesli "Sas" Spencer '81  
James O. Turley '81  
Jorene M. (Nannen) Boerma '82  
Scott A. Joslin '82  
Pirouz Pirouz-Raey '82  
Jeffrey Kirk Swallow '82  
Debbie K. (Hickey) Ackerman '83  
Andrea L. (Myerson) Berman '83  
Susan R. (Smith) Hoblit '83  
Dinah Drake Hyslop '84  
Vincent P. Kemper '84

#### 1985-1989 \$1,410

Scot W. Meece '85  
Lisa G. (Robbins) Yeazle '85  
Kevin E. Byrd '87  
Ardella Dixon '87  
Eric B. Grunder '88  
Larry Perez '88  
Katrina M. Ross '88  
Tony D. Thomas '88  
Beth H. Turley '88  
Michelle Renee (Yeazle) Baldwin '89  
Michael L. Layne '89  
Jeffrey C. Nelson '89

#### 1990-1994 \$2,422

Anonymous (1990)  
\*Deborah S. Keist '90  
Darren G. Turner '90  
Judith E. Cortelloni '91  
Lois C. Olson '91  
Darrell J. Steffens '91  
H. Ray Hinthorn '92  
Kathy A. (Klockenga) Steffens '92  
Bryan Barnett '93  
Danielle (Wojcicki) Barnett '93  
Christopher D. Hall '93  
Christopher J. Bennett '94  
Robert C. Goodrich '94  
Lona K. (Anderson) Mann '94

\*deceased



## 2010-2011 Honor Roll/Alumni by Class Year and Friends

### 1995-1999 \$1,274

Chris P. Gray '95  
Joy E. (Meador) Gray '86  
Sandra K. McCree '96  
Gretchen L. (Mallekoote) Bree '98  
Amy N. (Haseley) Rodriguez '98  
Teresa M. (Hinds) Schrader '98  
Nathan B. Englehardt '99

### 2000-2004 \$2,718

Todd A. Bauer '00  
Jaemin Chon '00  
John S. Hyde, Jr. '00  
Adrienne E. Harmon '01  
Jacob D. Sexton '01  
Donna J. Turner '01  
Robert B. Wellman '01  
Andrew R. Bartman '03  
Heather L. (Miller) Combs '03  
Clint M. Smith '04  
Robert P. Turley '04  
Steven M. Woeckener '04

### 2005-2009 \$509

Jessica L. Rapp '05  
Andrew A. McBride '07  
Bridgett S. (Ryan) Thomas '07  
Isaac G. Cox '08

### 2010-2014 \$864

Sherry L. Schonauer '10  
Steven F. Snodgrass '10  
Amy J. Gallagher '11

### FRIENDS

Anonymous (3)  
Bobbi A. Abbott  
Victoria M. Acevedo  
Hazel Alberts  
\*Genevieve B. Alexander  
Ted and Mary Lou Allison  
Jean Anderson  
Gail Apel-Sasse  
Bryce Bachman  
Fredrick and Betty Barker  
Bradley J. Barton  
Mr. and Ms. William B. Bates  
Janet A. Baumhardt  
Richard and Lydia Beaman  
Philip and Virginia Bertoni  
\*Waldo E. and Rosalie S. Bertoni  
Ron and Jan Betzelberger  
John and Barb Blackburn  
Margaret A. Blakeman  
Stephen R. Block  
Daniel W. Bock and June A. Novak-Bock  
Senator Larry K. and Sally Jo Bomke  
Randy and Cindy Brassfield  
Representative Richard Brauer  
Seth and Dara Brockmeyer  
Harry and Jean Brown  
David and Carol Brownell

Sandra Buttell  
Douglas and Elaine Cadwell  
David L. Carroll  
Robert and Nellie Carroll  
James and Joanna Carter  
Dr. Catherine E. Cavanaugh  
David and Jane Clapp  
Brad Clare  
Lila Conklen  
Chris Coyne  
Jeremy and Laura Current  
Teresa A. Czoka  
Dolan and Elizabeth Dalpoas  
David Daniel, Ph.D.  
Brooks Davis  
Gary and Karen Davis  
Karen S. Deany  
Doug D. DeMay  
William and Mary Depratt  
David and Susan Diggle  
Fountain and Ophal Dixon  
James E. Dixon  
George and Elinor Drake  
John and Renee Dreusicke  
Bob Dunovsky  
Mike and Darla Eaves  
George R. Eberle  
John R. Edwards  
Mrs. Robert D. Edwards  
Jeffrey and Marsha Elsas  
Daniel and Robyn Feagler  
Gary and Paula Feasby  
David and Jan Fehrenbacher  
Chuck and Susan Fink  
Kurt and Karen Fish  
Michael E. and Iris M. Fisher  
David and Ardith Ford  
Leo and Mary Forrest  
Curtis D. Fox  
Guy C. Fraker  
Arthur and Jacalyn Frangella  
Harold and Bettye Fue  
Elbert M. and Martha Fulton  
Kim E. Gaff  
Jean A. Gala  
Janice J. Garber  
Roger and Jan Garrett  
A.R. Gautsch-Foreman  
Carrie L. Gehlbach  
Doris V. Gehlbach  
Jo Gehlbach  
Nancy and Gerald Gehlbach  
Paul E. Gleason  
Robert Gleason  
Jennifer L. Gouin  
Eric and Traci Graue  
Albert Green  
Celia F. Green  
Dr. Kristen M. Green-Morrow  
Dr. Le Roy S. and Janet L. Gurga  
Frances K. Gustafson  
Alan and Julie Haake  
Mr. and Mrs. Norbert E. Haake

Julianne F. Haefeli  
Richard and Betty Hamm  
Jerry E. Hanlen  
Jim and Mary Hannah  
Michael L. Harmon  
Ann Harris  
David and Michele Harris  
Homer B. Harris, Jr.  
Thomas M. and Britta Harris, Sr.  
Bryan and Kendra Hartman  
Philip and Barbara Hartnagel  
Alberta Hellman  
Betty J. Hickey  
Betty J. Horn  
Randy Hoyland  
Patrick D. Hughes  
Nancy and James Ireland  
James T. Jackson  
Thomas A. Jackson  
S. H. Jefferson  
Kenneth and Jane Jermac  
Shirley J. Johnson  
Stella Johnson  
John Jones  
Theodore and Donna Jordan  
William and Kathleen Jordan  
Robert and Teresa Joyce  
Julius J. and Marilyn Kasa  
Chris and Jessica Kaufman  
Lauren J. Kiest  
Rev. Dr. L. Wilson and Eileen Kilgore  
Mary J. Kirkby  
Kris Kline  
\*Darrell E. and Shirley F. Klink  
Alvin and Teresa Klockenga  
Mary Lou Klockenga  
George Knight  
Thomas E. and Dorothy Komnick  
Betty and Carl Kopatz  
S. Ann Kvitle-Bi  
Dorothy Laatsch  
Henry and Marcella Lancaster  
Donna Jean Lane  
Steven and Candace Laplace  
William and Evelyn Lawson  
Lawrence and Marla Lebsch  
Kristin E. Lessen  
Gary Lightle  
Barbara and Wayne Lolling  
Esteban Lopez  
Marc and Teresa Lopez  
Austin and Linda Lowery  
Gina Lubert  
James and Harriet Luebchow  
M. Brian and Elizabeth Marincov  
Thomas and Cheryl Martin  
Dr. Paul D. Mason  
Thomas Massey  
Jerry and Joyce Maxheimer  
Tony and Teresa McClain  
\*David and Melanie McEntire  
Rita M. Menke  
Earline Miller

Norma Miller  
Michael and Helen Modglin  
Lawrence R. and Colleen Moelmann  
Peggy J. Moma  
D. Montgomery  
Scott Moriearty  
Judith B. Morley  
Jacques and Dorothy Mosier  
Randy and Theresa Mosier  
Douglas and Laurie Muck  
Robert A. Musick  
Charles and Norma Nauts  
Mary Jane Neal  
Robert F. and Lynne Neal  
Gary and Karen Newman  
Patricia Newman  
Glenn and Diane Osborn  
J. Randall Owings, Jr.  
H. James Palmer  
Ana Maria F. Parent  
Elmo and Ella Pascale  
Gautam Patel  
Wilbur and Alice Paulus  
James and Brenda Payne  
H. Safford and Betty Peacock  
Donald P. Peasley  
Patty Peterman  
Wanda Peterson  
Ricky L. Pettit  
Jordan C. Phillips  
Robinson and Jessica Pichardo  
Richard and Karen Pigott  
Les and Gretchen Plotner  
Mark and Betty Plummer  
Deron and Kristi Powell  
Raymond and Ann Rach  
Margaret Randolph  
Robert and Jo Ann Randolph  
Gene and Norma Rankin  
Gillette M. Ransom  
Dennis and Karen Recknagel  
Joseph and Samantha Reda  
Mr. and Mrs. Clyde R. Reynolds  
Mary F. Ricciuti  
Janet F. Richards  
Robert H. Roberts  
Agnes Rodriguez  
Wanda and Gene Rohlfs  
Arthur M. Rohner  
Marilyn J. Rorem  
Anne Marie L. Roten  
Joshua and Julie Russell  
Lela M. Rust  
Gary and Donna Schechter  
Ronald and Joyce Schilling  
Elvin and Carol Schmidt  
Laura and David Schonauer  
Dr. Thomas F. and Cathy Schwartz  
John and Kathryn Sheary  
Taylor Sickles  
Mary K. Simpson  
James and Samantha Singleton

\*deceased

## 2010-2011 Honor Roll/Friends, Employees & Parents

Kelley Singleton  
 Scott and Melissa Singleton  
 Lyle Sitterly, Jr.  
 Danny and Patricia Skaer  
 Carl and Kathleen Smith  
 Gus G. Sotiropoulos  
 Quentin and Mary Beth Sparks  
 B. Dale Spore  
 Robert Steff  
 Harold and Doris Steiner, Jr.  
 Harold and Laura Steiner  
 Fred and Kimberly Sugg  
 Louise P. Taper  
 Thomas and Nancy Thompson, Sr.  
 Mary Ellen Thornton  
 Nils R. and Elizabeth Thunman  
 John E. Tomlin  
 Dr. Glen E. and Gale Tomlinson  
 Don Tracy  
 Joshua and Keri Tucker  
 Janet E. Ulrich  
 Lisa A. Vaninger-Gaffney  
 Robert Varner  
 Frank and Laurie Vollmer  
 Donald and Betty Gail Wagner  
 Eddie and Carmen Walch  
 James E. Walden  
 Harris and Ann Walker  
 Arlene Walker  
 Donald and Sandra Walker  
 Steven and Teresa Walker  
 Cassondra Warden  
 Marcia Warner  
 Diane Harris Warnock  
 William Washington  
 Mary K. Webb  
 Patsy N. Weimer  
 Daniel and Audrey Weinberg  
 W.J. West  
 Thea L. Westbay  
 Donna Wilkinson  
 Jack and Reba Williams  
 Suzanne J. Williams  
 Marilyn S. Williamson  
 Kenneth R. Wolfe  
 Milton and Barbara Wood  
 John and Jeanne Wroan III  
 William and Vera Wurth  
 Jeanie Xamis  
 Kevin and Sabrina Zott

### EMPLOYEES

Johnny R. Aaron  
 Debbie Ackerman '83  
 Laura J. Adams  
 Lisa Akers '03  
 John M. Andrews  
 Amber M. Angermeier  
 Peggy J. Antoine  
 Dr. Jonathan M. Astroth  
 Judy A. Atteberry '75  
 Joe Baker

Linda L. Baker  
 Michelle Renee Baldwin '89  
 Andrew R. Bartman '03  
 Michelle Bauer  
 Tracy A. Bergin  
 Margaret A. Blakeman  
 Jan E. Bowers '81  
 Gretchen L. Bree '98  
 Barbra E. Burdett '81  
 Myron R. Buse  
 G. Dennis Campbell  
 Anthony D. Cardenas  
 Sharon C. Cates  
 Adam L. Cheatham  
 Bobbi J. Cooper  
 John R. Copley  
 Judith E. Cortelloni '91  
 Isaac G. Cox '08  
 Colleen J. Crowell  
 Cynthia A. Eack  
 Catherine C. Eckart  
 Greg A. Eimer  
 James A. Fagin  
 Dr. A. G. Fansler  
 Sybil C. Fears  
 Amy J. Gallagher '11  
 Joyce M. Geary  
 Tamera J. Goodrich  
 Donna J. Grey  
 Kathryn E. Groves  
 Eric B. Grunder '88  
 Debra J. Harmon  
 Connie R. Haseley  
 Joseph K. Hendrix  
 Brian Herron  
 John I. Hill  
 Martin L. Holden  
 John S. Hyde, Jr. '00  
 Spring D. Hyde  
 Celia A. Jeckel '64  
 \*Deborah S. Keist '90  
 Ronald J. Keller  
 David S. Klemm  
 Paula O. Knopp  
 Jeffrey D. Kratz  
 Kenneth L. Leonard  
 Mildred M. Leonard  
 John M. Malone  
 Mark L. Mann  
 Benjamin E. Massena  
 Lois K. Mauney  
 Andrew A. McBride '07  
 Susan K. Merrick  
 Michael T. Montcalm  
 Dr. Pamela L. Moriearty  
 Jeffrey C. Nelson '89  
 Christina M. Nutt  
 Linda S. Oliver  
 Katherine S. Papesch  
 Nancy L. Papp  
 Judy R. Peppers  
 Ronda E. Piatt  
 Jeannine Pickering

Catherine R. Pizzamiglio  
 Jessica L. Rapp '05  
 Cindy E. Reed  
 Herbert J. Reichelt  
 Amy N. Rodriguez '98  
 Katrina M. Ross '88  
 James W. Ryan  
 Susan E. Ryan  
 Rick L. Samuels  
 Sherry L. Schonauer '10  
 Kathy R. Schoonover  
 Randall Scott Schrader '81  
 Clifford L. Seitzer  
 Jacob D. Sexton '01  
 Kathleen R. Sheley  
 Debbie S. Shull-Andrews '75  
 Laura B. Skelton  
 Clint M. Smith '04  
 Steven F. Snodgrass '10  
 Todd A. Spellman  
 Michael Starasta  
 Katherine I. Starks-Lawrence  
 Kathy A. Steffens '92  
 Diane L. Stephenson  
 Kerri R. Taylor  
 Jodi K. Thies  
 Bridgett S. Thomas '07  
 Tony D. Thomas '88  
 Mark N. Tippet  
 James O. Turley '81  
 Robert P. Turley '04  
 Darren G. Turner '90  
 Donna J. Turner '01  
 Melissa D. Weissert  
 John F. Welter  
 Warren L. Wendlandt  
 Mary Jo Werth  
 Kirk D. Whiteman  
 Carol J. Wilson  
 Dr. Martha A. Wilson  
 J. Scott Woger  
 Karin M. Wright  
 Lisa G. Yeazle '85  
 Thomas D. Zurkammer '63  
 Steven A. Zusan

### PARENTS

Anonymous (2)  
 Debbie '83 and Ron Ackerman  
 Laura J. and Willis Adams  
 Sandra K. Adkins  
 John Agee  
 John and Debbie '75 Andrews  
 Judy A. '75 and Gary Atteberry  
 Linda L. and Steve Baker  
 Jerry and Helene Bales  
 Rhonda E. Barbeau  
 Robert and Sandra Barnes  
 William and Sandra Barretts  
 Bruce and Denise Bartman  
 Michael and Laura Beltchenko  
 John and Barb Blackburn

Jorene M. '82 and James A. Boerma  
 Debra and Mark Bohman  
 Ronald and Mary Bossingham  
 L. Karna Bouton  
 Constance and Lawrence Bussard  
 Reginald and Carolyn Carr  
 Mr. and Mrs. William J. Cernugel  
 Aaron H. and Thelma E. Chase  
 Alan and Roberta Cherrick  
 Richard and Debby Cook  
 Bobbi and David Cooper  
 Donald E. Cooper  
 Gregory and Barbara Cross  
 Jeremy and Laura Current  
 \*Victor and Shirley Dittus  
 Dr. Deane E. and Ann Doolen  
 Teresa J. Ehlers  
 Kenneth and Cheryl England  
 Larry L. '61 and Norma L. Engle  
 Michael E. and Iris M. Fisher  
 Karen Forbes  
 Dr. Richard D. and Sheila Ford  
 Amy '11 and Tom Gallagher  
 Roger and Jan Garrett  
 Joyce and Steve Geary  
 Kathie and Garland Gehrke  
 Robert C. '94 and Tamera J. Goodrich  
 Janet L. Groth  
 Jeffrey W. and Carlina Gunn  
 Connie and Steve Haseley  
 Paul and Nancy Holden  
 William J. and Suzette M. Holtane  
 John and Marsha Hubbuch  
 Jean Ann Hutchinson  
 Robert '66 and Celia '64 Jeckel  
 Dr. Donald A. and Marilyn Jessen  
 Michael and Tammie Johnson  
 Stephany and Roger Joslin  
 \*Deborah S. Keist '90  
 Ronald V. Koester  
 Lee and Mari Anne Komnick  
 Howard and Antoinette Lark  
 The Lebeck Family  
 Tom and Mary Linnihan  
 Nancy J. MacMullen  
 Connie D. Madigan  
 Lona K. '94 and Mark L. Mann  
 James and Mary Kay McSheffery  
 H. Donald and Margaret Merritt  
 Robert E. '72 and Carol L. Morris  
 Patricia A. Morrow '50  
 Kenneth and Ann Mosier  
 David and Mary Beth Mueller  
 Gerald W. and Nancy E. Nannen  
 Christopher and Lisa Nichols  
 Marcia and Paul Nothnagel  
 Christina M. Nutt  
 Linda S. Oliver  
 Kenneth and Patricia Paul  
 Allen and Jeannine Pickering  
 Arthur and Laura Reinken  
 Susan and James Ryan  
 Robert William '67 and Sandra Saner

## 2010-2011 Honor Roll/Parents & Gifts-In-Kind

Bert and Claire Schafer  
Sherry L. '10 and John R. Schonauer  
David and Barbara Schroder  
Joyce A. '70 and Thomas H. Schroth  
Kenneth and Mary Schwab  
Carol I. Schwantz  
Joe and Lisa Sexton  
Brad L. '71 and Sue Slater  
Richard and Mary Sotiropoulos  
Joseph and Jayne Spittler  
Donald and Anna L. '54 Stanfield  
Diane and Robert Stephenson  
Mr. and Mrs. Craig E. Sullivan, Sr.  
William Tebrugge  
Jodi and Justin Thies  
Tony Dale '88 and Bridgett S. '07 Thomas  
Vicky Porth Tobias  
Timothy and Tracie Tobin

James O. '81 and Beth H. '88 Turley  
Ruth Ultmann  
Mrs. Herbert A. Vance  
Shawn and Robin Woodworth  
William and Barbara Zellman  
Thomas D. '63 and Connie Zurkammer

### GIFTS-IN-KIND

#### 2011 Annual Fund

Philip and Sarah Alexander  
Rick and Jan Samuels  
Bock & Associates  
Hampton Inn

#### 2010 Grand Soirée

Debbie '83 and Ron Ackerman  
Paul '56 and Sue '58 Beaver  
Chris '94 and Lesleigh Bennett  
Senator Larry K. and Sally Jo Bomke  
Representative Richard Brauer  
Curtis D. Fox  
Richard and Betty Hamm  
Robert '66 and Celia '64 Jeckel  
Cynthia A. Kelley  
K.F. "Skip" Kitchen II '72  
Rick and Jan Samuels  
D. Marlene '53 and C. Wayne Schrader  
Donald and Anna L. '54 Stanfield  
Louise P. Taper  
Dr. Glen E. and Gale Tomlinson  
Daniel and Audrey Weinberg  
J. Scott Woger

Chicago Bears  
Chicago Cubs  
Chicago White Sox  
Family Custom Cleaners & Laundry  
Family Video  
Guzzardo's Italian Villa  
Lakeview Museum of Arts & Sciences  
Midwest College of Cosmetology  
Par-A-Dice Hotel-Casino  
Qwe, Inc. DBA Famous Liquor  
St. Louis Cardinals  
St. Louis Rams

#### WLNX Radio

John M. Malone

*\*deceased*

## Consistent Givers

In this year's Honor Roll, we recognize our alumni, friends, parents and businesses that have faithfully supported Lincoln College with their gifts for ten years or more. Every single gift has an impact, but it's the many gifts—large and small—given consistently over the decades, which sustain Lincoln College. Thank you!

### INDIVIDUALS

#### 40+ Years

Brooks and \*Elizabeth R. Davis  
Derald C. '56 and Sara L. Doehring  
Dr. J. Frank '41 and \*Marta '43 Fikuart  
\*John R. and Jo Gehlbach  
James L. '33 and \*Evelyn J. Johnson  
Frances '39 and \*William L. '39 McCormick  
Norman H. and Norma P. Muck  
H. Safford and Betty Peacock  
Jerry B. '48 and Anna Shockey  
Dorothy J. and \*Herbert A. Vance

#### 30-39 Years

Mary Campbell  
Shirley and \*Robert D. Edwards  
Homer B. and \*Mary L. Harris, Jr.  
Thomas M. and Britta Harris, Sr.  
Ruth H. and \*Frederic Hoppin  
James and Sheila Kirby  
Lawrence R. and Colleen Moelmann  
\*Ralph G. and Patricia Newman  
Jean L. '47 and \*Henry L. Noffke  
\*Dr. Edward A. and Janet E. Ulrich  
William C. '68 and Carol Vance  
Thomas W. Vukovich '72  
Diane Harris Warnock

#### 20-29 Years

Katherine L. '40 and \*James W. '40 Abbott

Howard Irwin '66 and Susan Ain  
Robert P. Auld '41  
William C. and Evelyn L. Bates, Jr.  
David '69 and Barbara Baughman  
Christine L. '72 and Dennis Boccad  
Lynn R. '56 and Esther Bridgman  
Wallace E. "Pat" '61 and Mimi Carroll, Jr.  
Donald E. and \*Linda Cooper  
George R. and \*Suzanne Eberle  
George D. '39 and Mary C. '43 Fletcher  
Steven S. Fox '70  
Emory C. '42 and Dorothy H. '38 Gaffney  
Harry C. '58 and Patricia Geisinger  
Roland Francis '41 and Ellen Lanyon Ginzl  
Steven A. Isenstein '70  
Stella Johnson and \*Marvin D. Johnson  
\*Darrell E. and Shirley F. Klink  
Mark R. Lidschin '50  
Daniel J. and Mary McLaughlin  
Dale and Jean Meier  
David F. Mockler '57  
Elmo and Ella Pascale  
Stephen Ross '67 and Marina Payne  
George A. '51 and Pat Pegram  
Helen S. and \*Paul Peters  
Les and Gretchen Plotner  
J. Timothy '61 and Nan Prout  
Dede Ralston '69  
\*Dr. John E. and Margaret Randolph  
Robert H. and \*Helen L. Roberts  
Angelina L. '41 and \*Roland D. Sandel '43  
D. Marlene '53 and C. Wayne Schrader  
William Axel '68 and Victoria Schult  
B. Dale and \*Marian D. Spore  
Donald and Anna L. '54 Stanfield  
Richard D. Werner '56  
William '58 and Janet '59 Zimmer

#### 10-19 Years

Johnny R. Aaron  
Debbie '83 and Ron Ackerman  
Jay H. '58 and Judy Adams

Laura J. and Willis Adams  
R. Dale '56 and Jane Adams  
Lisa and Jay Akers  
Nelson H. '43 and Viola Alberts  
Ted and Mary Lou Allison  
Gladys C. Anderson  
John and Debbie '75 Andrews  
Peggy J. and Edward Antoine  
Joe and Patricia Baker  
Linda L. and Steve Baker  
Michelle Renee '89 and Roger Baldwin  
Mark K. '74 and Debra J. Banta  
William L. '64 and Margaret Basler  
Mr. and Ms. William B. Bates  
Paul '56 and Sue '58 Beaver  
Bernard E. '48 and Anastasia Behrends  
Herbert M. Berg '77  
\*Robert W. and Violet Bismark  
John and Barb Blackburn  
Bruce A. Block '68  
Daniel W. Bock and June A. Novak-Bock  
\*Bud '52 and Sonja Boecker  
L. Karna Bouton  
Jan E. Bowers '81  
Douglas S. and Jeanne Brown  
Paul and Estelle Brown  
Dale R. and Betty A. Brummet  
Patrick R. and June Burke  
Constance and Lawrence Bussard  
Glenn Dennis and Christine Campbell  
Denis H. '61 and Patti Carroll  
Aaron H. and Thelma E. Chase  
Walter Cloud  
John R. '69 and Carol Cogswell  
Wayne A. '50 and Lois Conrady  
Judith A. '58 and David Coogan  
Judith E. '91 and Robert Cortelloni  
Marilyn A. '98 and Ronald L. Craig  
Thomas W. '70 and Kay Cross  
Duane H. '58 and Barbara E. Dagley  
Howard M. Dagley '30  
Vince '61 and Vi Daley

Dr. Cullom and Ann Davis  
Judge Gerald G. and Susan Dehner  
Joseph and Concetta Di Lillo  
Joseph J. Dirocco, Jr. '65  
Dr. Deane E. and Ann Doolen  
Charles R. and Kitty W. Douglas II  
John and Renee Dreusicke  
Cynthia and Kevin Eack  
Greg and Beth Eimer  
Martha S. English  
\*Richard C. '52 and Phyllis J. '53 Fairbairn  
Steven H. '62 and Judy Feinberg  
Mr. and Mrs. Melvern Kent '65 Finzer  
Dr. Louis J. '68 and Judith Frenze  
Robert E. '67 and Kaye Fisher  
Ronald G. '56 and Joyce M. Fox  
Dr. Daniel P. and Ruth Freesmeier  
Elbert M. and Martha Fulton  
Mr. and Ms. David L. Gaddy, Sr.  
Gerry B. Gaedtka '58  
\*Warren W. and Jeanne Gallagher  
Richard D. Gardner '58  
Roger and Jan Garrett  
Joyce and Steve Geary  
Dennis F. Gilmore '63  
Paul E. Gleason  
David L. '57 and Nancy Goldhammer  
Robert C. '94 and Tamara J. Goodrich  
William E. '43 and R. Jean '47 Gossett  
Carl N. Graf, Jr. '62  
George R. Graf  
Joan and \*Robert Graue  
Janet and \*Ronald Groth  
Eric B. '88 and Rachel Grunder  
Carl B. Gustafson '60  
Mr. Roland N. Haimbaugh, Jr.  
Kelly A. Hall '82  
Frank Hammond  
Debra J. and Rodney Harmon  
Ann Harris  
Dr. John B. '75 and Tamara Harris



## Consistent Givers continued

Judge Thomas M. and Regina Harris  
 Jeffrey E. '68 and Diana B. Hartnett  
 William E. Hartnett  
 John W. '57 and Ann Healey  
 Dan Hemenway  
 Joseph and Becky Hendrix  
 \*James T. '47 and Betty J. Hickey  
 John and Joan Hill  
 \*George B. and Barbara C. Hummel  
 John '62 and Gill Iltis  
 Robert '66 and Celia '64 Jeckel  
 Dr. Donald D. '52 and Mary Johnson  
 Woodrow E. and Carolyn Jones  
 Scott A. Joslin '82  
 Julius J. and Marilyn Kasa  
 \*Deborah S. Keist '90  
 Ronald and Cindy Keller  
 Robert M. Kern '70  
 Rev. Dr. L. Wilson and Eileen Kilgore  
 K.F. "Skip" Kitchen II '72  
 William G. '50 and Loranna Klein  
 Bruce A. '77 and Jane E. Klemm  
 David and Linda Klemm  
 Paula and Richard Knopp  
 Kathleen Koteles '69  
 Amy K. Kuelbs  
 Arthur J. and Helen Kuh  
 Kenneth W. '70 and Susan Lanning  
 Julie Harris Larson and Family  
 Dr. Douglas Charles and Leila Layman  
 Kenneth and Mildred Leonard  
 Patricia Shay and Vernon Lockenour  
 Barbara and Wayne Lolling  
 Michael L. '62 and Judy Lumppp  
 Howard M. '48 and Lorraine E. Martinie  
 Dean and Joan McClure  
 Judge John T. McCullough '51  
 William J. McCullum  
 Raymond E. '59 and Shirley Meenen  
 Elsie K. '41 and \*Julian Menzel  
 Eugenia R. and \*Raymond Merry  
 The Honorable Robert H. Michel  
 Mary A. '40 and \*Edward J. '40 Migielcz  
 E. J. Miley  
 Burke and Carol Miller  
 David H. Miller '59  
 Mike and Jean Ann Miller  
 Robert '42 and Jeanette '42 Miller  
 Charles and Norma Nauts  
 Robert F. and Lynne Neal  
 Jack J. '48 and Joan D. Neuswanger  
 Bernadine G. '49 and Jerry C. Newell  
 \*Dr. Jack D. and Christina Nutt  
 Dale and Carol Olson  
 Katherine Papesch  
 Wilbur and Alice Paulus  
 Robert and Helene Payne  
 Thomas J. '71 and Mary E. Peters  
 Allen and Jeannine Pickering  
 Nancy and Alan Prisk  
 Richard K. and Karen R. Quisenberry  
 Arnold M. '58 and Barbara Rabkin  
 Margaret A. and Carl Rankin

G. Russell Redfearn '60  
 Joseph A. '70 and Polly Reichle  
 Kimberly C. Rendelson '69 and  
 Gabe Goldberg  
 Bruce C. Roggenkamp '67  
 Kelly R. Rosa  
 Joseph L. '59 and Carol A. Runyon  
 James and Susan Ryan  
 Roslyn and \*Marvin Sanderman  
 Marjorie Schertz  
 Ronald L. and Joyce J. Schilling  
 Elvin G. and Carol A. Schmidt  
 Randall S. '81 and Teresa M. '98 Schrader  
 David and Barbara Schroder  
 Kenneth and Mary Schwab  
 \*Carl H. and Carol Schwantz  
 Joe and Lisa Sexton  
 Robert B. '68 and Natalie Silverman  
 Steven F. '10 and Paula Snodgrass  
 Todd and Shelly Spellman  
 Darrell J. '91 and Kathy A. '92 Steffens  
 Henry A. and Marilyn Steiger  
 Scott and Kathryn Steinfort  
 Kimberly and Kevin Stephens  
 Dr. J. Richard Stoltz  
 Peter A. Strange '62  
 Virginia A. Sukenik '65  
 Bob '52 and Pat Sullivan  
 Louise and \*Barry Taper  
 Dr. Curtis W. Tarr  
 Mary E. '53 and Charles L. Taylor  
 Tony Dale '88 and Bridgett S. '07 Thomas  
 Vicky Porth Tobias  
 Marion Hale '42 and \*Kenneth Triem  
 Robert P. Turley '04  
 Donna J. '01 and Delmar Turner  
 \*Dr. John E. and Ruth Ultmann  
 Wayne Varraveto '60  
 Gustavo J. Vollmer '70  
 Donald and Betty Gail Wagner  
 Harris and Ann Walker  
 John L. Wallace '62  
 Raymond Dean '58 and Juanita Wallen  
 Margaret Walter  
 David W. '58 and Carol S. Walters  
 Lloyd F. and Patricia Warnke  
 Valentine Weis  
 John and Tamara Welter  
 Warren L. Wendlandt  
 Scott A. Werner '75  
 Donald and Lorraine Wheal  
 Dr. Boyd L. and Sandra Wilson  
 Carol and Loren Wilson  
 Mary E. Winings '41  
 John W. Wombacher, Jr.  
 Dick H. Woods, Jr.  
 Lisa G. Yeazle '85  
 William and Barbara Zellman  
 Thomas D. '63 and Connie Zurkammer

*Thank You!*

## ORGANIZATIONS

### 40+ Years

Graue, Inc.  
 Harris-Hodnett Agency, Inc.  
 Logan County Bank  
 Regions Bank

### 30-39 Years

Alexander Lumber Company  
 Ameren Central Illinois Light Company  
 Associated Colleges of Illinois  
 Percy R. & Grace M. Council Foundation  
 Frontier Mutual Insurance Company  
 Mitchell-Newhouse Lumber  
 State Bank of Lincoln  
 Vance Publishing Corp

### 20-29 Years

Caterpillar Foundation  
 Eaton Corporation  
 First National Bank of Peoria  
 Harris & Harris Attorneys  
 Kiwanis Club of Lincoln  
 Lincoln Printers  
 Lincoln Rotary Club  
 Logan County Fair Association  
 PPG Industries Foundation  
 The Quaker Oats Foundation  
 Robert's/Sysco Foods Services, Inc.  
 Sears-Roebuck Foundation

### 10-19 Years

J.M. Abbott & Associates, LTD  
 AETNA Life and Casualty Foundation

Atlanta National Bank  
 Burwell Oil Service  
 Cable Crafters Construction, Inc.  
 Central States Coca Cola Bottling  
 Company  
 The Charles Foundation  
 Regina Coeli Foundation Inc.  
 (Copley Charities) State Journal-  
 Register  
 CORE  
 R.A. Cullinan & Son, Inc.  
 First National Bank of Pulaski  
 First Presbyterian Church  
 R.W. Garrett Agency, Inc.  
 General Electric Foundation  
 Grieme Insurance Agency LLC  
 Guzzardo's Italian Villa  
 The Lincoln Courier  
 Lincoln IGA Foodliner  
 McQuellon's Appliance Company  
 Mel-o-Cream Donuts  
 North Americans Philips Corporation  
 The Pantagraph  
 Paxton's Inc.  
 Henry Safford Peacock Foundation  
 Prairie Farms Dairy, Inc.  
 Presbyterian Church (U.S.A.) Foundation  
 Springfield Electric Supply Company  
 Valley Presbyterian Church  
 Wal-Mart #01-199  
 Woods and Bates  
 Xamis Ford-Lincoln, Inc.

*\*deceased*



## 2010-2011 Honor Roll - Gifts Received Between July 1, 2010 - June 30, 2011

### In Memory of Given by

#### LaVerne L. Astroth

Ted and Mary Lou Allison  
\*Waldo and Rosalie Bertoni  
Daniel W. Bock and June A. Novak-Bock  
Mrs. Robert D. Edwards  
William E. '43 and R. Jean '47 Gossett  
Susan R. Hoblit '83 and Larry Collins  
Richard D. '58 and Mary Ellen '59 Martin  
Wilbur and Alice Paulus  
Dr. Jeffrey K. '82 and Madeleine Swallow

#### Mildred Beaver

Judith A. '58 and David Coogan  
Guy C. Fraker  
H. Safford and Betty Peacock  
Mary Ellen Thornton

#### Alvin G. Behnke

George R. Eberle

#### Mrs. Raymond Dooley

Nancy C. Moriearty '55

#### John Gehlbach

Bobbi A. Abbott  
Katherine L. Abbott '40  
Sandra K. Adkins  
John Agee  
Hazel Alberts  
Gail Apel-Sasse  
Joe and Patricia Baker  
Janet A. Baumhardt  
Behle Law Office  
Bernard E. '48 and Anastasia Behrends  
\*Waldo and Rosalie Bertoni  
John and Barb Blackburn  
Daniel W. Bock and June A. Novak-Bock  
Wayne Bock Farms  
Sandra Buttell  
Century Dental Center  
Brooks Davis  
David and Susan Diggle  
\*Victor and Shirley Dittus  
George and Elinor Drake  
George R. Eberle  
Mrs. Robert D. Edwards  
Larry L. '61 and Norma L. Engle  
Emory C. '42 and Dorothy H. '38 Gaffney  
Jean A. Gala  
Carrie L. Gehlbach  
Doris V. Gehlbach  
Robert Gleason  
William E. '43 and R. Jean '47 Gossett  
Albert Green  
Celia F. Green  
Frances K. Gustafson  
Julianne F. Haefeli  
Betty J. Hickey  
Betty J. Horn  
Dr. John M. and Jean Ann Hutchinson  
S. H. Jefferson  
Kenneth and Jane Jermac  
Theodore and Donna Jordan  
Stephany and Roger Joslin  
Lauren J. Kiest  
Ronald V. Koester  
Lake Murray Presbyterian Church  
Jerald L. '65 and Janet K. Langenbahn  
Michael L. '62 and Judy Lumpp  
Connie D. Madigan  
Richard D. '58 and Mary Ellen '59 Martin  
Earline Miller

#### John Gehlbach

Norma Miller  
Charles and Norma Nauts  
Robert F. and Lynne Neal  
Lois C. Olson '91  
Glenn and Diane Osborn  
Wilbur and Alice Paulus  
H. Safford and Betty Peacock  
Les and Gretchen Plotner  
Mark and Betty Plummer  
Margaret Randolph  
Robert and Jo Ann Randolph  
Gillette M. Ransom  
Mary F. Ricciuti  
Dr. Thomas F. and Cathy Schwartz  
Donald and Anna L. '54 Stanfield  
State Bank of Lincoln  
Janet E. Ulrich  
Unique Images

#### John Gehlbach

Suzanne J. Williams  
John and Jeanne Wroan III  
William and Vera Wurth  
**Virginia "Ginny" Higgins '38**  
Donald and Anna L. '54 Stanfield  
**Nathan Holden '03**  
Paul and Nancy Holden  
**Keith C. Rorem '56**  
Marilyn J. Rorem  
**Bradley Schroth**  
Joyce A. '70 and Thomas H. Schroth  
**Barbara Woolworth Vinnage '55**  
Nancy C. Moriearty '55



### In Honor of

**Gary Bellos '70**

**George Eberle**

**Bill Gossett '43**

**Bill and Jean '47 Gossett**

**Richard Kerman '75**

**K. F. "Skip" Kitchen '72**

**Jean Cross Meinershagen '03**

**Michael G. Miller '76**

**Lloyd Nolan**

**Chris Peterson '76**

**Lynne Pople Petty '76**

**Coach Allen Pickering**

**Barry and Audrey '78 Ultmann**

**Ann Fellendorf Williams**

### Given by

David Daniel, Ph.D.  
Richard and Karen Pigott  
Robert Steff  
Don Tracy  
David Daniel, Ph.D.  
David Daniel, Ph.D.  
Gregory and Barbara Cross  
David Daniel, Ph.D.  
David Daniel, Ph.D.  
David Daniel, Ph.D.  
David Daniel, Ph.D.  
Michael '81 and Beth Goeken  
Fidelity Charitable Gift Fund  
David Daniel, Ph.D.

### In Memory

*Our deepest sympathies to the families of those listed below. Due to space limitations we are only able to publish each person's name, age, class year and date of death.*

*From the Lincoln Campus:*

**1930s:** Mildred Elizabeth (Rhoads) Holland, 101, 1930, October 25, 2011; Elvira Louise (Hoepfner) Fleming, 95, 1936, November 26, 2011.

**1940s:** Herbert Ray Ayers, 92, 1940, June 10, 2011; Franklin D. Sidell, 87, 1943, May 3, 2011; Carol E. (Miller) Benson, 83, 1948, July 10, 2011.

**1950s:** Gerald Stefan Evans, 76, 1957, September 17, 2011.

**1960s:** Richard Mygdal Hartenberg, 72, 1960, November 11, 2011; John Louis Masciangelo, 72, 1960, March 20, 2011; Duane Schleder, 68, 1963, February 5, 2012; Anne (Bohrer) Tyson, 68, 1963, March 1, 2011; Edward M. Bamberger, 67, 1964, October 23, 2011; Peter Alan Fiske, 70, 1966, May 5, 2011; Richard Samuel Grant, 65, 1966, January 5, 2011; David Irwin Kiliman, 65, 1966, October 29, 2011; Katherine Anita Quick, 66, 1967, October 10, 2011.

**1970s:** Robert Andrew Stichter, 59, 1972, February 27, 2011; Thomas Jay Beck, 59, 1973, November 23, 2011; Charles Scott Prazma, 58, 1973, January 6, 2012.

**1980s:** Charlene Marie (Hardawy) Trezvant, 51, 1980, June 5, 2011.

**2000s:** Brett James Malmquist, 21, 2012, October 18, 2011.

*From the Normal Campus:* Bruce Thomas Cira, 62, 1988, June 7, 2011; Assistant Financial Aid Director Deborah Sue Keist, 56, 1990, January 9, 2012.

*Our deepest sympathies also go to the family of former faculty member Louis E. Catron, 78, October 30, 2010.*



## Comprehensive Campaign Honor Roll

The "If It Hadn't Been For Lincoln College..." Comprehensive Campaign, the first significant fundraising effort in the history of the College, includes the following priorities: construction and maintenance of The Lincoln Center, endowed scholarships, faculty enrichment, McKinstry Library, technology enhancement, museum collections and development, and other College needs. We express our sincere appreciation to these individuals and organizations for giving generously to help achieve our campaign goals for the future success and viability of Lincoln College. The categories below reflect gifts received through June 30, 2011. Gifts at the \$1,000 level or higher are also recognized on the donor appreciation plaque in The Lincoln Center.

### INDIVIDUALS

#### \$500,000 +

\*Anna K. Behrends '36 and Bernard E. '48 and Anastasia Behrends  
James L. '33 and \*Evelyn J. Johnson

#### \$250,000 - \$499,999

\*Theodore G. and \*Virginia K. Gleichman  
Stephany and Roger Joslin  
H. Safford and Betty Peacock

#### \$100,000 - \$249,999

Howard G. Buffett  
\*John R. and Jo Gehlbach  
Alex "Sandy" '60 and Dottie MacKinnon

#### \$50,000 - \$99,999

William L. '64 and Margaret Basler  
John and Barb Blackburn  
Daniel W. Bock and June A. Novak-Bock  
George R. and \*Suzanne Eberle  
Shirley and \*Robert D. Edwards  
Thomas E. and Dorothy Komnick  
\*Dr. John E. and Margaret Randolph  
\*Walter J. and \*Carol R. Trohan

#### \$25,000 - \$49,999

\*Warren W. and Jeanne Gallagher  
Roger and Jan Garrett  
Judith B. Morley and Bob Williams  
Charles and Norma Nauts  
Wilbur and Alice Paulus  
Beulah Schmidt  
\*Lorraine Wendell '40  
William '58 and Janet '59 Zimmer

#### \$10,000 - \$24,999

R. Dale '56 and Jane Adams  
\*W. H. '34 and \*Genevieve B. Alexander

Ted and Mary Lou Allison  
\*Anna Alpert '34  
Herbert M. Berg '77  
Jim and Karen Bixby  
\*Bud '52 and Sonja Boecker  
Mr. John D. and Susan Brassard  
Donald E. and \*Linda Cooper  
David and Marvis Dickinson  
David A. '63 and Elizabeth Fischer  
\*Elvira Hoepfner Fleming '36  
Harold and Bettye Fue  
Homer B. and \*Mary L. Harris, Jr.  
Jeffrey E. '68 and Diana B. Hartnett  
Steven A. Isenstein '70  
\*Albert V. and Ruth W. Kapik  
James and Harriet Luebchow  
Elsie K. '41 and \*Julian Menzel  
Lawrence R. and Colleen Moelmann  
Norman H. and Norma P. Muck  
Gayl S. and Richard M. Pyatt  
Betty and Gary Shannahan  
Elvin G. and Carol A. Schmidt

#### \$5,000 - \$9,999

Dennis G. Frary '70  
William E. '43 and R. Jean '47 Gossett  
Chris and Phyllis Graue  
Joan and \*Robert Graue  
Dr. Pamela L. Moriearty  
Scott Moriearty  
David and Mary Beth Mueller  
\*Dr. Jack D. and Christina Nutt  
Allen and Jeannine Pickering  
Robert H. and \*Helen L. Roberts  
B. Dale and \*Marian D. Spore

#### \$2,500 - \$4,999

Katherine L. '40 and \*James W. '40 Abbott  
David and Jane Clapp  
Thomas W. '70 and Kay Cross  
Vince '61 and Vi Daley  
Greg and Beth Eimer  
\*James T. '47 and Betty J. Hickey  
Henry E. Hoppin  
Paul S. '75 and Denise V. Lunsford  
Richard D. '58 and Mary Ellen '59 Martin  
Ronald L. and Joyce J. Schilling  
Mitch and Sharon Shute-Baddour  
Quentin and Mary Beth Sparks  
Thomas D. '63 and Connie Zurkammer

#### \$1,000 - \$2,499

Anonymous  
Nelson H. Alberts '43  
John and Debbie '75 Andrews  
\*Waldo E. and Rosalie S. Bertoni  
Bruce A. Block '68  
John and Renny Campbell  
Derald C. '56 and Sara L. Doehring  
Larry L. '61 and Norma L. Engle  
Michael '81 and Beth Goeken  
Thomas M. and Britta Harris, Sr.  
Ruth H. and \*Frederic Hoppin

Robert '66 and Celia '64 Jeckel  
K.F. "Skip" Kitchen II '72  
Mary Lou Klokenga  
Dave Krusemark  
Larry and Rebecca Krusemark  
Leonard and Betty Ann Krusemark  
\*Hazel Maurine '37 and \*Robert W. Lang  
\*Honorable and Mrs. Robert A. Madigan  
John P. McCormick '67  
Richard A. Nicholls '64  
George A. '51 and Pat Pegram  
Roderick and Alison Rumler  
Joseph L. '59 and Carol A. Runyon  
Rick and Jan Samuels  
Roslyn and \*Marvin Sanderman  
Pamela and Gerald Shaheen  
Gary N. Sparks '70  
Scott and Kathryn Steinfert  
\*Dr. Edward A. and Janet E. Ulrich  
Raymond Dean '58 and Juanita Wallen  
Robert E. '48 and Ruth E. Werschey

#### \$500 - \$999

Christine L. '72 and Dennis Boccard  
Glenn Dennis and Christine Campbell  
Wallace E. "Pat" '61 and Mimi Carroll, Jr.  
Dr. Bruce E. Clausen  
Michael K. '72 and Barbara A. De Ment  
Michael E. and Iris M. Fisher  
Adrienne E. Harmon '01  
Debra J. and Rodney Harmon  
Donna S. Hutchison '01  
Julius J. and Marilyn Kasa  
Kenneth D. and Karen F. Kelly  
Ann B. and Frederick S. Mueller  
Gerald W. and Nancy E. Nannen  
Robert F. and Lynne Neal  
Sherry L. '10 and John R. Schonauer  
Lester C. and Janet VanBibber III

#### \$250 - \$499

Anonymous  
Debbie '83 and Ron Ackerman  
Thomas E. Ahern '58  
Dr. Donald O. and Mari Jo Baker  
Michael and Terri Blessman  
Christian W. '93 and Josie Chase  
Julianne F. Haefeli  
Judge Thomas M. and Regina Harris  
Dinah Drake Hyslop '84  
Cynthia A. Kelley  
Lauren J. Kiest  
Paula and Richard Knopp  
Tom and Mary Linnihan  
John M. Malone  
Mary and Daniel McLaughlin  
James and Mary Kay McSheffery  
Gerson D. '64 and Judy Mosbacher  
H. James Palmer  
Herbert J. Reichelt  
D. Marlene '53 and C. Wayne Schrader  
John W. '63 and Cindy Sparacio  
Roberta A. '65 and Thomas P. '64 Tierney

Joseph A. Tiesch, Jr. '05  
Larry J. Van Bibber  
Diane Harris Warnock  
Kirk D. and Angela L. Whiteman  
Dr. Martha A. Wilson  
Catherine M. Younker '60

#### \$100 - \$249

Bobbi A. Abbott  
John Agee  
Judy A. '75 and Gary Atteberry  
Mr. and Ms. William B. Bates  
David '69 and Barbara Baughman  
Michael and Laura Beltchenko  
Andrea L. '83 and Richard M. Berman  
Gretchen L. '98 and T.J. Bree  
Cesar R. '99 and Victoria Cabrera  
Grace Chow  
Richard L. '73 and Julie Coleman  
David and Leonora Cooper  
Jeremy and Laura Current  
Brooks and \*Elizabeth R. Davis  
Ted Evans  
Richard and Patricia Fleming  
George D. '39 and Mary C. '43 Fletcher  
Emory C. '42 and Dorothy H. '38 Gaffney  
Carrie L. Gehlbach  
Doris V. Gehlbach  
Reynold Goff  
Celia F. Green  
Frances K. Gustafson  
Ronald and Nancy Guthoff  
William and Elizabeth Jagoe  
Simon Kushmar  
Julie Harris Larson and Family  
Janet A. Overton  
David and Catherine Randolph  
Robert and Jo Ann Randolph  
Mary F. Ricciuti  
Ronald L. '77 and Nancy Robbins  
Dr. Thomas F. and Cathy Schwartz  
Dr. Lewis I. and Gail Segal  
Donald and Anna L. '54 Stanfield  
Howard D. '70 and Deborah Teitelbaum  
Vincent and Patricia Trosino  
Steven L. '73 and Debra J. Wheat  
Kelly J. Wiegand '02  
Helen R. Wood  
LaVeta F. Zurkammer '36

#### Up to \$99

Debra D. '93 and Wayne Ackerman  
Sandra K. Adkins  
Lisa and Jay Akers  
Hazel Alberts  
G.F. and D.A. Allen, Jr.  
Donald and Shirley Anweiler  
Gail Apel-Sasse  
Tara K. '93 and Joe Appel  
Jean Apple  
David and Marilyn Armbrust  
Dawn Ayres  
Joe and Patricia Baker



# Comprehensive Campaign Honor Roll

Gene and Mary Baker Linda L. and Steve Baker Ryan L. '86 and Katana Baker Eric B. Barham '98 Eric W. '73 and Donna Barker Charles and Joan Baskin Janet A. Baumhardt James and Rosemary Bavester Brett and Shari Bayston C. D. Beagle Russell and Janet Bedford Floyd A. '75 and Mary E. Bee William and Miriam Biederbeck Bess Bielfeldt Mr. and Mrs. Robert Bischoff Judith S. Blackhurst Ann and Jim Born Clay A. '83 and Michelle Britton Dick and Ruth Brubaker Mary E. and *George L. Bruns Dr. Warren and June Brunton Nancy E. Burcham William and Karen Burroughs Richard P. '64 and Anne Burt Sandra Buttell Steven T. Charron '00 Diana Charter Jaemin Chon '00 Marty and Lora Clausen Richard and Helen Coddington William G. Conkwright Gennaro and Aileen Conti Robert and Sharon Cook Larry and Margaret Cooper Jodi L. Copley '84 Lawrence and Grayce Cowgur Ronald L. and Marilyn A. '98 Craig R. H. and D. J. Crane Robert W. Cullen '70 and Karen Leesman Al Curry David Daniel, Ph.D. Elmer T. '93 and Alisha Dickerson David and Susan Diggle Paul and Ilene Disney *Victor and Shirley Dittus George and Elinor Drake Douglas J. '72 and Debra J. Ebelherr Bryon Edelman Robert and Lorelei Edlin Nathan B. '99 and Trisha Englehardt Thomas and Ruth Eskilson Rob and Lynne Fazzini Joyce Fink Mark and Judy Friedman David R. Fulwiler '86 Dr. Stephanie A. and David L. Gaddy Jean A. Gala Amy '11 and Tom Gallagher Jeffrey P. Geary '98 Robert Gleason Arthur and Dina Graham Albert Green Mr. and Mrs. John Grimme	Edward A. '64 and Sandi Gross William and Carolyn Haase Richard and Betty Hamm Mr. and Mrs. Al Harris Ann Harris David and Michele Harris Michelle L. Hobbs '86 Betty J. Horn Judith and Harold Horn Dr. John M. and Jean Ann Hutchinson Jeffrey and Wendy Jacobs Jerry Jacobs and Terry Cornelius Joe and Deanna Jacobs Maryjane J. Jacobs S. H. Jefferson Kenneth and Jane Jermac Mr. and Mrs. Darryl Johnson Sue Jones Theodore and Donna Jordan Judith and Thomas Kindred Wendell and Peggy Kindred Boyd and Vickie King Kristin A. Klockenga '99 Ronald V. Koester Mr. and Mrs. Michael Kojetin S. Ann Kvitle-Bi Mr. and Mrs. Frank Lang Jerald L. '65 and Janet K. Langenbahn Barry M. '72 and Barbara E. '72 Larrain The Lebeck Family Robert and Marlene LeBlond Erika A. Lee '97 Susan and Larry Lessen David and Kathleen Lindsey Patricia Shay and Vernon Lockenour Michael L. '62 and Judy Lumpf Dewey and Nancy Mathews Bernard Mayer Dennis and Delores McCauley Sandra K. '96 and Gary McCree Karen M. McHugh '01 Terry and Liz McReynolds Gail R. Meyerhoff Earline Miller Norma Miller K. S. Morris Tom and Mary Jo Mulcahy Linda L. Myers Paula J. Nathan '72 Jon and Susan Newsome Karl and Susan Nienhuis Richard and Barbara Novak John and Judy Oakey Stacy C. '87 and Kevin O'Connor Lois C. Olson '91 Glenn and Diane Osborn Tara C. '91 Overton-Hennessy and Paul C. '90 Hennessy Katherine Papesch Dr. Andy and Barb Patel Mr. and Mrs. John Pcolinski Julie B. Petrando James M. '88 and Penelope M. Petropoul	Les and Gretchen Plotner Mark and Betty Plummer Martin Potts Mary J. Quisenberry '70 Margaret A. Rankin Gillette M. Ransom J. Barry and L. F. Regan Melinda A. Rettke Gerald and Carol Richards Ronda M. Roberts '90 Jordan D. Robinson '01 James and Susan Ryan Joseph P. Ryan '84 James and Nancy Saltsgiver Marjorie Schertz Otto and Carol Schwefel Steven and Bette Shields *Eleanor R. Shifflet '41 James R. '90 and Leslie A. '93 Singleton Tammy L. Smiley '84 Sharon G. Smith Shelby R. Smith '02 Darrell J. '91 and Kathy A. '92 Steffens Marian Stone John and Erma Stutzman George A. Taylor '60 George and Nancy Tikijian Mark and Amy Tippet John and Judith Tomke Richard and Jane Tornquist Donna J. '01 and Delmar Turner Paul H. Uphoff Kenneth and Patricia Van Arsdalen Paul and Margie Vertin Les and Donna Videan Thomas and Nancy Walworth Fred and Jill Warrick William and Margaret Weber Carolyn and *Roger Webster *Joseph R. '54 and Marilyn R. Weingarz Robert B. Wellman '01 Rev. Knight W. and Susan Wells John and Tamara Welter Mary Jo and Kenneth Werth William and Joan Westen R. F. and Karen J. Wheeler Daniel W. '64 and Pam White Roy and Joyce White Mr. and Mrs. William White Dennis J. Wilcox '63 Suzanne J. Williams John and Jeanne Wroan III William and Vera Wurth Chester and Elizabeth Yard Kay Zelkin Robert J. '67 and Janet L. Zimmerman Wayne and Patsy Zurkammer	<b>\$250,000 - \$499,999</b> The Woods Foundation  <b>\$100,000 - \$249,999</b> COUNTRY Financial Olin Corporation Charitable Trust  <b>\$50,000 - \$99,999</b> CORE Eaton Corporation State Farm Insurance Companies  <b>\$25,000 - \$49,999</b> Logan County Voiture #985 of the Forty and Eight  <b>\$10,000 - \$24,999</b> Percy R. & Grace M. Council Foundation John G. Smerek Charitable Fund The Edward D. Jones & Company Foundation  <b>\$5,000 - \$9,999</b> CEFCU R.W. Garrett Agency, Inc. Otto Baum Company, Inc. Foundation State Bank of Lincoln  <b>\$2,500 - \$4,999</b> Cross Farms, Inc. Peoria Charter Coach  <b>\$1,000 - \$2,499</b> H.C. Anderson Roofing, Inc. First Midstate, Inc. Investment Bankers Hampton Inn Holden Foundation Roger Webster Construction, Inc.  <b>\$500 - \$999</b> Gordon Farms Lincoln Rotary Club RAM Campaign Committee Wal-Mart #01--199  <b>\$250 - \$499</b> "The 62s" BARAT Education Foundation Farnsworth Group, Inc. Fidelity Charitable Gift Fund  <b>\$100 - \$249</b> Bock & Associates Eckley Foundation Evergreen FS, Inc.  <b>Up to \$99</b> Beason Ag Center Behle Law Office Wayne Bock Farms Century Dental Center Independent Order of Odd Fellows Lake Murray Presbyterian Church Ulen C.C. Ladies Golf Unique Images
<b>ORGANIZATIONS</b>			
<b>\$1,000,000 +</b> Magnetrol International Incorporated State of Illinois			

## Harts Society

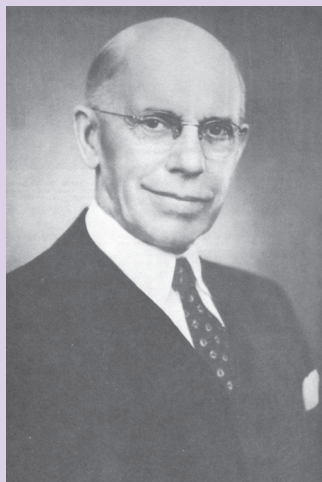

David H. Harts

Former Trustee David H. Harts (1878-1962) was a great benefactor of Lincoln College whose generosity and dedication preserved the College through difficult financial times. The Harts Society has been established to honor the memory and legacy of David H. Harts, and to recognize others who have provided for the College through their estate plans—through their wills, trusts, gift annuities or life insurance. Lincoln College is deeply grateful for the thoughtful generosity of the many members of the Harts Society. Harts Society members will be appropriately recognized next year in the 2013 Honor Roll of Donors. In the meantime, if you have remembered Lincoln College in your estate plans please contact the Advancement Office to record your intent, and let us know if you wish to be included in this special recognition society.

How to include Lincoln College in your estate plan—

Please use the language below on IRA, insurance or other beneficiary designation forms or share it with your attorney for inclusion in your will or living trust:

**I (name) of (city, state and zip) leave (written amount or percentage of estate or description of property) to Lincoln University (a/k/a Lincoln College, EIN #37 0661227), 300 Keokuk Street, Lincoln, Illinois 62656).**

## Love of History Inspires Bequest

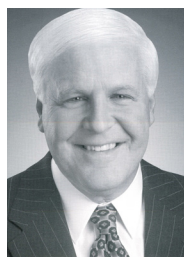

Denny Frary '70

Who, or what, will be featured in my will as a beneficiary of my life's earnings in the wake of my death?

For Denny Frary, the answer to both queries was Lincoln College.

After selecting Lincoln College as his college choice as a high school senior in 1968, 43 years later, Frary chose LC again, this time as the recipient of a generous bequest in his will.

Frary's contribution has been designated to the Lincoln Heritage Museum. It's a fitting destination, considering his love of history is what drew him to Lincoln College in the first place.

"My brother was three years older and I can remember he would get mail from different colleges. I actually found out about Lincoln College from one of my brother's brochures," said Frary, a native of Prophetstown, Ill. "I was attracted to the history (of the school). It talked about the Hall of Presidents and obviously the connection with Abe Lincoln. I

started reading it. I learned that it was a place where I could get some individual attention. It was just a good place for me to start."

Choosing LC was a decision that Frary never regretted.

"It met all of my expectations. It was clear right away that I could talk to my instructors," said Frary. "It was a very cozy atmosphere."

As a student, Frary studied broadcasting and communication. He was also member of the men's golf team and enjoyed spending time with roommate Tom Gilbertson, whom he has kept in contact with since graduating from Lincoln College in 1970. Frary completed his bachelor's

*"What we do for ourselves dies with us. What we do for others remains, and is immortal." --Albert Pine*

degree from the University of Illinois at Urbana-Champaign. Museum, he may spark another young person's interest in history.

After college, Frary enjoyed a successful career, spending over 30 years as the chief meteorologist of KCRG-TV9 in Cedar Rapids, Iowa.

Because Lincoln College is smaller and more intimate when compared to other larger state schools, when asked what factors led to his decision to include Lincoln College in his will, Frary

said he felt his donation could make a more significant impact at Lincoln College than anywhere else.

"There comes a point in everyone's life where you have to start thinking about the future and what happens with what you have after you're gone," said Frary. "I knew I had family members that I wanted to do things for ... but I really saw (a bequest to Lincoln College) as an opportunity that might allow other young people to have the same experience that I had, that impacted my life for 40 years. It just seemed like a good and proper place to leave it."

Frary is especially hopeful that by donating to the Lincoln Heritage

Asked what he would tell others who might be considering making a similar designation in his or her will, Frary said, "I would say just think about what you want things to be like after you're gone, or, what would you like the future to be when you're not here? I'd like to ensure, at least in a little way, that I helped Lincoln College and allowed other students to get a jumpstart to their life the way I did."

Denny has joined fellow alumni who have acknowledged the importance of their LC experience by providing for the college in their estate planning. Through the generosity and forethought of these alumni and friends, students lives are transformed, programs and facilities are preserved and improved, opportunities for faculty are created, and LC's future is secured. Please share with us your bequest intentions so that we can better prepare and ensure that your wishes are fulfilled. By notifying us of your plans, you can allow us the privilege of acknowledging and recognizing your support. Your example may even inspire others to consider Lincoln College in their estate plans.

For more information, contact the Advancement Office at 877-522-5867 or [dackerman@lincolncollege.edu](mailto:dackerman@lincolncollege.edu).

## Around Campus...

### Fine Arts Update

The **LC Theatre** program kicked off the season with "THEATREPALOOZA!", a student and faculty collaboration that began on a Friday night and concluded just 24 hours later in the Johnston Center Meyer Theater with seven original short plays, all written, directed, rehearsed, costumed, and staged by LC Fine Arts students and faculty. These new works were presented in a caffeine-fueled theatre event that showcased the immediacy, flexibility, and potential in theatre. "THEATREPALOOZA!" was such a success, that the Theatre department plans to make it the first show of the season each year.

The second fall production was "Dark of the Moon", written by William Berney and Howard Richardson and directed by Steve Schreiber. This classic play about the unlikely love between an Appalachian Witch Boy and Barbara Allan was presented in the Hostick Theatre and involved over 40 students both on stage and backstage. Live music for the production was provided by LC faculty member Will Toedtman. This show proved to be a real crowd pleaser; four of the five performances were sold out.

The spring musical, "A Year with Frog and Toad" (based on the children's books by Arnold Lobel and directed by Kenneth Z. Kendall) was also staged in the Hostick Theater. This delightful show featured an extremely talented cast of six actors playing over 13 roles (including birds, moles, mice, turtles, snails, and lizards). Adjunct instructor Audra Turley choreographed the piece, Cynthia Fox vocally directed the piece, and Scott Woger directed the student pit orchestra and played trumpet as well. Martin Holden designed the sets, student Levert Wilkins designed the lights, and student Courtney Jones designed the costumes. Though a smaller show, "Frog

and Toad" is by no means simple: the 17 songs featured very tight three- and four-part harmony, complicated and whimsical choreography, and a variety of musical styles. It was a wonderful showcase for the very talented students who populate the Fine Arts department.

The last show of the season will be "Almost, Maine", written by John Cariani and directed by Martin Holden, and will be performed in the Johnston Center Meyer Theater on April 11-15, 2012. This show is billed as a new romantic comedy, and might remind audiences of "Our Town". Set in the fictitious town of Almost, Maine, the play deals with the glorious, sad, and sometimes bittersweet "almosts" that populate many romances.

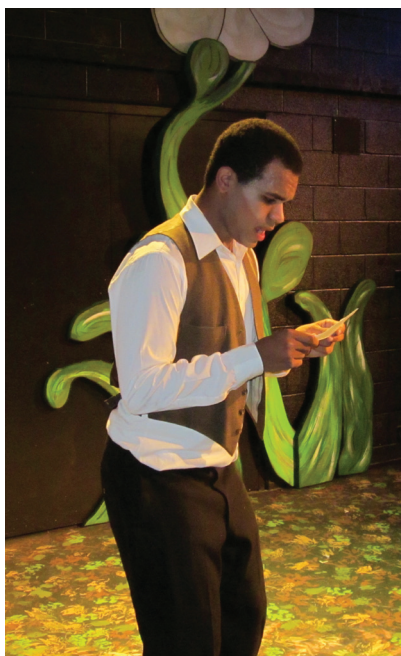

Sophomore Cameron Williams in the Spring 2012 Musical "A Year with Frog and Toad"

**LC Dance** presented their fall concert in November. The show was a tribute concert featuring works honoring such legends as Michael Jackson, Bob Fosse, the Beatles, and Merce Cunningham. This is Audra's first year working with LC students, and her work is second to none. Please plan to attend the spring Dance Concert on April 27 and 28, 2012.

**LC Music** has been doing exceptional work this year, conducted by Scott Woger and new vocal music director Cynthia Fox. December's Holiday Vocal and Band Concert featured a mix of jazz standards, new instrumental compositions by current and former LC students, traditional holiday tunes, and updated holiday classics. Our students handled these often challenging pieces with grace and passion; our hats tip to the fine work done by Mr. Woger and Ms. Fox.

Your support of and attendance at the LC Fine Arts events are extremely vital, and we appreciate your presence each and every time that you join us. If there is something that you would like to see produced by LC Fine Arts, please drop us a line at [kkendall@lincolncollege.edu](mailto:kkendall@lincolncollege.edu).

### Joyce Kinzie/Martin Luther King, Jr. Scholarship Breakfast

Members of the Lincoln community once again showed their commitment to education at this year's Joyce Kinzie/Martin Luther King Jr. Scholarship breakfast on Monday morning, January 16, at the Maple Club located just outside of Lincoln.

The MLK, Jr. Scholarship was established in 2009 and is awarded to a minority student from Logan County attending LC.

In addition to the annual traditions of good food, uplifting music and inspiring speakers, this year guests were treated to a special announcement from Lincoln College VP for Advancement Debbie Ackerman '83.

Ackerman revealed that a \$10,000 check had been received for the MLK, Jr. scholarship fund at Lincoln College. The gift is a challenge grant made possible through the generosity of Robert J. Woods and Joan Jarrett Woods through the creation of the Woods Foundation.

The Woods Foundation grant was a significant step towards taking the Martin Luther King Jr. Scholarship to "endowed" status. At Lincoln College, an endowed scholarship fund at the \$20,000 level will provide approximately \$500/semester to be awarded in perpetuity. Prior to the Woods Foundation's gift, the fund for the Martin Luther King Jr. annual scholarship stood at just over \$4,000.

Those in attendance also enjoyed remarks from Rev. Phillip Blackburn of Lincoln's First Presbyterian Church and Rev. Glenn Shelton of Lincoln's Second Baptist Church. The 2011-12 recipient of the Martin Luther King Jr. Scholarship, TeDarion Carter, also spoke and thanked all of the scholarship's contributors.

"The scholarship has helped me get through college without financial stress," said Carter. "It has touched more than just me. It has also touched my family and friends and the people who I work with in the future."

The Second Baptist Church Youth Choir and the Lincoln College Choir also performed.



*continued from page 1*

only has Mike volunteered at or attended a number of LC events over the years, but he has devoted countless hours to community service and has financially supported many local projects. As an outdoorsman, he spends much of his time at his Mt. Pulaski acreage or hunting lodge and his farm in Bath, Ill. Mike and his wife Judy are the proud parents of two daughters, two grandsons, and two granddaughters. Mike and Judy reside in Lincoln but enjoy spending the winter at their second home in St. Augustine, Fla.

**The Distinguished Alumni Achievement Award** is the most prestigious of Lincoln College's awards and was first awarded in 2007 to Hollywood film producer Bruce Block, class of 1968. This award is reserved for graduates who have obtained the highest level of professional accomplishment with notable achievements in a prominent field and who are viewed as influential in that field. The LC Alumni Office is honored to be able to present the second

**Distinguished Alumni Achievement Award to Dr. William**



Dr. William Rhoten '62

**Rhoten, class of 1962.** Dr. Rhoten received the Alumni Achievement Award in 1972 for his achievements in the field of science. Fifty years after his graduation from Lincoln College, Dr. Rhoten has set an amazing example of the success one can achieve when he puts his mind to it. Dr. Rhoten has a B.S. in Zoology from Colorado State University, an M.S. in Zoology from the University of Illinois, a Ph.D. in Anatomy from Pennsylvania State University (M.S. Hershey Medical Center), and did Postdoctoral work in Experimental Pathology at Washington

University School of Medicine. He has not only learned a great deal from his higher education but he has had many life-changing experiences abroad and in the U.S. He was awarded two Fulbright Senior Scholarships, one to Uganda in 1990 and a second to Zimbabwe in 1996. His service to humankind on a global scale began in 1985 at the University of Cape Town (UCT), South Africa, where he set up a Cell Biology Unit. While in the Faculty of Medicine at UCT he developed and implemented an honors program and had the opportunity to interact and work closely with perhaps the first African students in an honor program in the Department of Anatomy. Dr. Rhoten takes pride in knowing that all those students were successful in receiving their B.Sc. Med. Honours degrees. In 1992, Dr. Rhoten went to Kuwait to provide input into the rebuilding of the Faculty of Medicine after the Iraqi invasion and subsequent liberation by the Coalition Forces. His research investigations included morphological, physiological, biochemical, and molecular biological approaches. These studies focused on various aspects of pancreatic endocrine cell structure and function, comparative endocrinology, and at times the nervous system. This research was funded by NASA, NIH, and other foundations. Currently Dr. Rhoten serves as a half-time Professor of Anatomy in the Department of Biomedical Sciences at Mercer University School of Medicine in Savannah, Georgia. He has earned numerous awards and honors as well as written a number of articles and other publications. Dr. Rhoten has been married to Donna for 43 years, and they have three grown children. Dr. Rhoten shared this reflection, "My experiences abroad led me to develop my creed of 'may we learn how to love one another'."

*All Reunion 2012 details and the reservation form are available on our website at [www.lincolncollege.edu/alumni](http://www.lincolncollege.edu/alumni).*

## Where Are They Now? The 1962 Basketball Team



The 1962 LYNX basketball team, coached by the legendary Norm Kaye, finished 11th in the nation with a 30-7 record, and in 2004 that 1961-62 team was inducted into the Illinois Basketball Coaches Association Hall of Fame. In honor of the 50th anniversary of that team's glory days, we caught up with many of the former players and coach to see where life has taken them. The 1962 basketball team consisted of: Ken Schuttler '63, Dick Anderson '63,

Wayne Turner '62, Otis Neace '63, Dave Lessen '63, Bob Miller '62, Manger Bob Morse '63, Chuck Williams '63, Allen Hoffert '62, Duane Schleder '63, Tom Flynn '62, Tom Zurkammer '63, Mike Lump '62, and Manager John Iltis '62. At the time this newsletter went to press, we had not been successful in getting an update from Dick and Otis. And sadly, Duane Schleder (*d. 2/5/12*), Tom Flynn (*d. 11/2/04*) and Bob Miller (*d. 4/21/01*) are deceased but are very much remembered by their teammates. We are looking forward to Alumni Reunion, April 27-28, when most of these gentlemen will return to celebrate their 50th anniversary. Coach Kaye is very excited to come back to Lincoln to see these players as well as many others he coached and grew to know during his time at Lincoln College.

**Norm Kaye** came to Lincoln College in 1957 to coach basketball. He served as coach and athletic director until spring 1964 when he left to be the AD and coach at Lincoln High School. Coach Kaye's departure marked the end of a great transition period at Lincoln. Much was accomplished during Coach Kaye's tenure, including development of the physical plant, building the varsity room and shower



## Where Are They Now? The 1962 Basketball Team

facilities, and putting the varsity program on a competitive basis with other colleges in the region.

In 1965 Norm went to Chicago and joined Mayor Daley's Poverty Program. This program placed special people in troubled schools in an effort to get the school back into an orderly academic institution. By 1966, Coach Kaye was asked to come be the Director of Bay Campus Students at the University of South Florida in Tampa (USFT). Also in 1966 and 1967 Norm had the honor of directing two Peace Corp Programs for Venezuela at USFT. In keeping with the busy and athletic lifestyle Coach Kaye was used to, he transitioned from USFT to Saint Leo College (now University) in St. Leo, Fla., for the remainder of his higher education career from 1966-1992. There he served as the first four-year Athletic Director, the first director of student affairs, financial aid director, chairman of physical education (the 2<sup>nd</sup> certified state program in Florida), chairman of the building committee where the Activities Center was dedicated in 1970, baseball coach, basketball coach, founder of the Sunshine State Conference in 1974 and its first conference commissioner and executive director, director of institutional advancement and academic advisor.

Coach Kaye has also had the honor of being a husband, father and devoted grandfather. He currently resides in Bonita Springs, Fla., where he enjoys spending lots of time with his grandkids and soaking up the Florida sunshine! Coach Kaye is very excited to return to the Lincoln Campus to celebrate the 50<sup>th</sup> anniversary of the record breaking 1962 Lynx basketball team and their trip to Nationals.

**Allen Hoffert**, class of 1962, resides in Lincoln, Ill. He retired in 2000 from the Logan County Highway Department. Allen's wife, Odette Turner Hoffert, passed away in November 1997. Allen has one daughter, Lisa Sal, who resides in Naperville, Ill., with her husband Jon. He also has two sons, Greg and his wife Chrissie, both LC alumni from the class of 1990, and Robbie and his wife Vicki.

Both families reside in Lincoln, Ill. Allen has been blessed with three grandchildren who he enjoys watching participate in sports and school activities. Allen is a long-time fan of the Chicago Cubs and the Chicago Bears.

It was during high school when **John F. Iltis**, class of 1962, discovered film and, while serving in the U.S. Army, it became his preferred leisure pursuit. While at Lincoln College, John served as the manager of the 1962 basketball team and was actively involved in the fine arts department. This all served as excellent preparation for being hired by Balaban & Katz Theatres (now Loews AMC Theatres). Iltis began his career in advertising and public relations in 1965 and, three years later, became Universal Pictures' Midwest Field Representative in Chicago, subsequently operating out of Universal's home office in New York City. He had found his forté.

John spent some time in London, England, during the early seventies representing Rowan & Martin for their Royal Variety

performance before Queen Elizabeth II. He also represented The Supremes, Dave Brubeck, and Zsa Zsa Gabor, among others, and was associate producer for the horror film "Mind the Doors".



In the late seventies John returned to Chicago and pursued his advertising and public relations career in the motion picture and entertainment fields. He was appointed VP and General Manager of Jack Wodell Associates Chicago office. In 1977 he purchased the Chicago office from Jack Wodell and renamed it John Iltis Associates (JIA). Under his leadership, JIA represented Walt Disney Productions, Universal Pictures, Columbia Pictures, MGM/UA, Samuel Goldwyn, New World Pictures, Orion, the Chicago Film Festival, Steppenwolf Theatre, Travel Light Productions, the Ivanhoe Theatre, Poplar Creek Music Theatre, WLUP-FM Radio, and WCKG-FM Radio.

In 1988, Wodell and Iltis took over a movie and entertainment oriented agency in Denver, renaming it Wodell, Iltis, Sherman Associates. In 1993, John Iltis and David Sikich formed Iltis Sikich Associates and became producers' representatives.

John has been involved in various philanthropic organizations, including being Chair of the Gene Siskel Film Center and Chair of the Advisory Committee of the Theatre School, De Paul University. He has held positions on various Boards of Directors, including being a thirty-year member of Lawyers for the Creative Arts, and a life member of the Publicity Club of Chicago and the Variety Club of Illinois. He is an advisor to the Independent Film Project and the Independent Writers of Chicago, and was a former advisor to Women in Film. John is also a member of the Academy of Motion Picture Arts and Sciences, the Publicists Guild, and a former member of the Chicago Television Academy and the Broadcast Advertising Club.

John closed his advertising and public relations agency in June 2006, and became a film marketing consultant for Chicago and the Midwest with his prime interest in counseling independent filmmakers on promoting, advertising, and marketing their products, and being a sounding board relative to their creative pursuits.

Today, John divides his time between Chicago and coastal Maine, along with his wife, photographer Gill Iltis. Daughter Claire, a graphic designer, lives in Philadelphia, Pa., and daughter Annika, a second assistant camera, lives in Los Angeles, Calif.

**David Harlan Lessen**, class of 1963, served 38 years in the Army/IL National Guard from February 1964 through March 2002. In 1964 David went through Basic Training at Fort Leonard Wood and over the years was stationed at many other Forts and Camps in the United States, Germany, Poland and Honduras. In 1985 he graduated from the United States Army

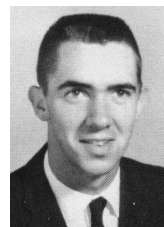



## Where Are They Now? The 1962 Basketball Team

*D. Lessen cont.*

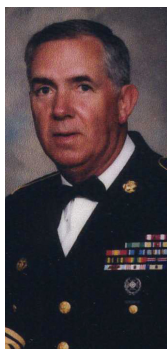

First Sergeant Course and was promoted to First Sergeant (ISG) of 3637 Maint. Company (240 Soldiers). In 1991 David was promoted to Command Sergeant Major (E9) and oversaw the 232<sup>nd</sup> Service and Supply Battalion's 630 Soldier Unit. Also in 1991 he was accepted into the United States Army Sergeant's Major Academy, and in 1994 he graduated Command Sergeants' Major Academy for Fort Bliss, Texas. David was assigned as Commandant of Illinois Military Academy in 1996 and from 1998-2002 he was assigned to the Illinois Inspector General's Office. During his 38 year military career, David

received many awards and is very proud to have served in the United States Army. David and his wife Barbara have been married for 48 years. They have a son Rob and daughter-in-law Tonya, one grandson, Cody, who loves to golf with grandpa, a step granddaughter, Larisa, and a step great granddaughter Abre. David and Barbara currently reside in Greenview, Ill.

**Robert "Bob" Morse**, class of 1963, currently resides in St. Louis County with his wife Susie. They have four children, with two living in St. Louis and two in the Kansas City area. They are blessed with three grandchildren who live in the St. Louis area.

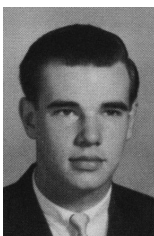

Bob is semi-retired though keeps busy. He works in real estate and oversees a Penske Truck Rental agency located at the real estate location. Additionally he owns a self-service car wash which he purchased 13 years ago.



During Bob's college years he worked summer jobs at a plastics manufacturing plant in St. Louis. The company injection-molded all types of appliance-related items such as washing machine agitators, plastic lint screens, etc. He found the business to be very interesting and learned all he could. After LC, Bob went on to finish his degree at the University of Missouri. He worked for a small plastics custom molding company for about two years before he was contacted by the company he worked for during his college years. He rejoined them as the Quality Control Manager. Over the next few years he learned other aspects of the company and soon was made the Plant Manager for the company. At that early stage of the plastics industry, no formal training was available so you had to be willing to work hard all hours of the day and night for opportunities like that promotion. Bob remained in the plastics industry most of his formal working career. This included exposure to the automotive, health and beauty, and pharmaceutical industries. His career took him to various locals including a 10 year stay in Connecticut where he worked for a large international company running a large molding department and purchasing tooling, some of which was produced in Europe allowing him to visit that part of the world as the tooling had to be approved before shipping back to the states. He met a lot of interesting people, ate a lot of great food and enjoyed the experience. His time on the East Coast exposed him to great salt water fishing

and fine seafood. He owned a boat and whenever the flounder were running, he fished as much as he could.

While living in Connecticut, Bob and his wife invested in a soup and sandwich business. Susie ran it, and Bob helped after work and on the weekends. It too was a great experience. Susie made homemade soups and sandwiches to order. Bob planted a large garden so she was able to pick fresh vegetables for her soups and salads. When Bob transferred back to the Midwest, they had to sell the business.

For a while Bob ran a plastics plant in the south that manufactured pill bottles for drug stores. That exposed him to the Food and Drug Administration and other government agencies, and was also a wonderful experience. They loved living in the south. The people were friendly and the barbeque was great!

Eventually Bob and Susie returned to St. Louis after 30 plus years living elsewhere. Bob now spreads his time between his part time work activities, his family and a Lake of the Ozarks summer place where they enjoy spending many weekends swimming, fishing and barbequing.

Bob shared this comment with fellow teammate and former administrator Tom Zurkammer '63, "My thoughts often drift back to those days at Lincoln College. Being associated with you and the other team members, as well as falling under the wing of Norm Kaye, has had a lasting influence on my life."

**Ken Schuttler**, class of 1963, grew up in Manito, Ill. and came to Lincoln College in 1962. While at Lincoln College he also played baseball under Coach Chuck Lindstrom. In 2005 Ken was presented with an Alumni Achievement Award at the Lincoln College Alumni Reunion.



After earning a degree at Lincoln College, Ken continued his education at Southern Illinois University where he earned a Master of Science degree in Marketing and Economics. He started his career in 1968 as a Senior Market Research Analyst at Mobay Chemical Corporation in Kansas City, Mo. In 1976, Ken was named the Director of Marketing for Kalo Laboratories, Inc., a company that provided innovated solutions with seed treatments for soybeans. Using his experience, in 1979 Ken joined the multinational life sciences company called American Cynamid Company based in New Jersey, which focuses on medical and agricultural products. He held a variety of positions within the company, the last being Vice President and General Manager of the Animal Nutrition and Health division. In 1992 an opportunity to manage the manufacturing facilities with Pitman-Moore, Inc., opened, and Ken was named the Vice President and General Manager of Operations for the Americas Region. He has experienced a successful career in management and marketing and from





1995-2001 served as the President and Co-Owner of Ker Supply Company of Joliet, a \$10 million distributor of maintenance supplies in the Chicago market.

Ken retired in May of 2001. He and his wife Linda are enjoying retirement in sunny Tucson, Ariz.

**William “Wayne” Turner**, class of 1962, continued his education at Illinois Wesleyan University (IWU) and graduated from there in 1964. While attending IWU, Wayne married Connie Brooks of their hometown, Atlanta, Ill. Wayne has lived in Atlanta since 1948 in four homes and never more than two blocks from Route 66. Wayne and Connie have been blessed with two children, Janice Garriott of Bloomington, Ill., and Michael Turner of Minier, Ill. Michael is also a Lincoln College graduate, class of 1990. They are blessed with five granddaughters and one grand grandson.

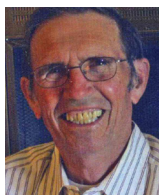

After graduating from IWU, Wayne taught school in McLean, Ill., for the 1964-65 school year. After that he started working in the family business, Turner Oil Co., until 2001. Since then he has been working at McLean County Government in Bloomington, Ill.

While living in Atlanta, Wayne has served on the city council, as deacon of the Atlanta Christian Church and currently as an elder. He enjoyed helping with the Little League Baseball when his son was involved. **Bob Miller** (deceased 4/2001), class of 1962 and Wayne started the Biddy Basketball program many years ago. They agreed to do it on one condition, there would be no games played, only fundamentals and teamwork would be taught.

Wayne shared this thought, “I am thankful for the direction of Lincoln College, where people like Norm Kaye taught me that one should give his best in all aspects of his life.”

**Chuck Williams**, class of 1963, continued his education at Illinois State University and received his Bachelor of Science degree in Secondary Education. He majored in Industrial Technology and minored in Physical Education. After college he got married and began his teaching and coaching career. Chuck taught Industrial Technology classes and Physical Education at the high school level as well as coached basketball, baseball, and football for several years before beginning his farming and U.S.D.A. career. He farmed for 41 years and worked for the government for the last 22 years while farming.

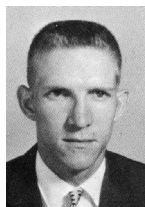

Today Chuck enjoys spending his time with his wife and their family. They have their son, daughter-in-law and two grandsons as well as a daughter, son-in-law and two granddaughters. Chuck also really

enjoys spending his leisure time working with wood, antiques and carving.

**Tom “Zurk” Zurkammer**, class of 1963, graduated from Lincoln Community High School and then entered Lincoln College in the fall of 1961. He played baseball and basketball while at Lincoln College. After graduating in 1963 Tom continued his studies at MacMurray College in Jacksonville, Ill., where he was an All-American in both baseball and basketball in 1964-65.

After Zurk earned his degree at MacMurray he returned to Lincoln College in 1965, at the invitation of LC coach Chuck Lindstrom, to help with the Lynx athletic program and teach math and computer science classes. Zurk coached the men’s basketball team from 1967 to 1970.

In 1982 Jack Nutt became president of Lincoln College and Zurk was appointed Dean of Academic Affairs. In 2002 he was named Vice President of Academics. In 2003 he took on the additional role of Provost, a role he carried until his retirement in August 2008. Zurk served 43 years at Lincoln College and touched many lives over that time. He enjoyed all the many aspects of his jobs over the years from coaching to teaching to administrative work.

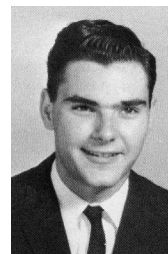

When asked who he considered a mentor or someone who had a significant influence on his career, Tom commented, “I had several mentors over the years. Coach Norm Kaye was tough and disciplined all of us, which we probably needed at that point in our lives. He taught us about work ethic. Coach Chuck Lindstrom, the AD and baseball coach, was instrumental in my early years and guided me through a lot of situations and gave me great advice. I worked for Jack Nutt for 20 years and he was the first president I worked for as an administrator. Of course there were many others that helped me along the way, but these were the big three.”



Today Tom and his wife Connie reside in Lincoln, Ill., and enjoy spending time with their grandchildren, playing golf, reading, traveling and, of course, attending as many LC events and athletic games as possible. He even still has an office, phone extension, email and title of Special Assistant to the President at Lincoln College. He’s a true LYNX for life!

The Lincoln Log is published two times a year by Lincoln College, 300 Keokuk St., Lincoln, IL 62656. Non-profit postage paid in Champaign, IL. POSTMASTER: Send address changes to Office of Advancement, Lincoln College, 300 Keokuk St., Lincoln, IL 62656. Lincoln College, a not-for-profit corporation, provides free distribution of 22,000 copies per issue. It is the policy of Lincoln College not to discriminate on the basis of age, handicap, color, creed, national origin, religion, race, or sex, with regard to student admissions and recruitment, student programs, or employment of personnel. It is the college’s intent to comply with all equal opportunity regulations including, but not limited to, Title IX of the 1972 Education Amendments of Section 504 and the Rehabilitation Act of 1973. Inquires may be directed to Kerri Taylor, Alumni Relations; 300 Keokuk St., Lincoln, IL 62656. Phone (217) 732-3155.

# Class Notes

## Alumni News, Activities and Events

### 1950s

Professor Emeritus **Paul Beaver**, class of 1956, has authored two new books. The first entitled, "Abraham Lincoln in Logan



**Paul Beaver '56**

Country, Illinois 1834-1860", was released in December 2010 and the second was scheduled for release in December 2011. This work is entitled, "The Last Farm Boy". It is a journey that starts on the family farm in western Logan Country through Paul's graduation from Lincoln College in 1956. William Scully and the Scully Estates of Logan County was Professor Beaver's first book which was originally written as a Master's thesis at Illinois State University.

This past summer, Paul and his wife Sue (Moore), class of 1958, celebrated their 50th wedding anniversary with a trip to Alaska that included their children and grandchildren.

If you'd like to get in touch with Professor Beaver, you can email him at paulbeaver@frontier.com. All of his books can be acquired by contacting Prairie Years in Lincoln, Ill. Their website is www.prairieyears.com.

### 1960s

**Paula Gallagher Bapka**, class of 1966, currently resides in Lexington, Ohio. She is retired from teaching Philosophy part-time for North Central State College in Mansfield, Ohio for 18 years. Paula loved Lincoln College and wishes she could have attended longer.

### 1970s

**Robert L. "Bob" Hurwitz**, class of 1970, had two fabulous years at Lincoln College and made many wonderful friends, several of which he has remained in contact with over

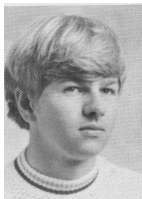

**Bob Hurwitz '70**

the years. After graduating from Lincoln College, Bob moved back to Milwaukee where he worked in automobile sales for a few years before his 17 year career began as a Real Estate Broker for Coldwell Banker. Bob was very successful in his real estate career and enjoyed it a great deal. He has been married to Judy for 24 years and they have a daughter, Amy, who is a freshman at the University of Wisconsin at Madison. Bob has always been a great family guy and cherishes every moment he has had with his family and friends. They are by far the most important thing and mean the world to him and he is ever so thankful for them. Bob is an accomplished golfer with a low single digit handicap and loved playing the game over the years. He has so many wonderful memories of his time at LC and the friends he made here. He did not continue in school after he graduated at LC so this place has a very special spot in his heart. Sadly, a little over a year ago, Bob was stricken with ALS. He has put on a brave face and made the most of every minute he has been blessed with. Bob is currently in Hospice care in Milwaukee. He can still read notes or listen to letters and cards read to him, so if you would like to send a note to Bob, please contact his brother Bill at bhurwitz@milwaukeekeeradio.com. **Bill Heile**, class of 1978, currently resides in Florence, Kentucky and is retired from a career in the legal field. Bill enjoys watching Reds Baseball and would love to hear from any of his former classmates. **Larry Coveny**, class of 1973 wanted to share with all his fellow classmates that **Charles S. Prazma**, class of 1973, passed away of a sudden heart



**Charlie Prazma '73**

attack on January 6, 2012. Charlie leaves behind his wife Carol and children Michael and Lisa, along with numerous friends and fellow musicians. The funeral was held on Jan. 11 in Glen Ellyn, Ill. Larry said, "It was an incredible shock to all of us. Great friends are few and far between. Charlie and I were not only great friends but we had been singing together for over 40 years. It was almost completely effortless to perform together. He also touched many people with his jovial personality and his jokes. He never forgot a name and interacted with everyone as if they were his long time friend. Many of his musician friends performed one of his favorite songs at the church, "Bring it on Home" by Sam Cooke. It can be viewed on You Tube under 'Remembering Charlie Prazma' - <http://www.youtube.com/watch?v=ojwe4lCZPOQ>."

### 1980s

**Larry Perez**, class of 1988, is the Director of Housing and Residential Life at The Art Institute of Fort Lauderdale. He received his Master's Degree from the University of San Diego. Larry is proud of his years at LC because it gave him the foundation needed to achieve his many educational and career based successes and helped get him to where he is today.

## What's New With You?

We always welcome news items from Lincoln College alumni for use in future issues of The Lincoln Log. If you have news you would like to share with fellow classmates, you have moved, gotten married or had a baby, please let us know. Send your info to: Lincoln College, 300 Keokuk Street, Lincoln, IL 62656 or go online at [www.lincolncollege.edu/alumni](http://www.lincolncollege.edu/alumni).



# 8-NIGHT EASTERN CARIBBEAN CRUISE

## ON ROYAL CARIBBEAN'S INDEPENDENCE OF THE SEAS



**JANUARY 19-27, 2013**

**A LINCOLN COLLEGE & FRIENDS CRUISE**



The RCI Independence of the Seas, is a marvel of maritime engineering, packed with all the phenomenal onboard experiences you'd expect from RCI's Freedom class of ships—including the FlowRider surf simulator, a rock climbing wall, ice-skating rink, cantilevered whirlpools, Royal Promenade, casino, mini golf course, and much more. Departing Ft. Lauderdale, FL., you'll enjoy an eight night vacation at sea while visiting four beautiful eastern Caribbean ports of call.

For all details & reservation form: [www.lincolncollege.edu/alumni](http://www.lincolncollege.edu/alumni)

Reserve your stateroom  
**NOW—July 1, 2012.**

Final Balance due  
**October 26, 2012**

**GROUP BONUS**  
\$75 Onboard Credit &  
Cocktail Party



### Group Rates starting at: \$886 pp\*

Group rates include: Onboard Accommodations, Meals, Onboard Entertainment and Activities, All Government fees and taxes. Rates based on double occupancy. Call for single, triple and quad rates. Inside, Promenade, Oceanview, & Balcony rooms available. Rates range: \$886-\$1,386 pp.



Lincoln College Group Leader - Kerri Taylor  
Alumni & Special Events Office (877) 522-5867

For additional group information and details  
please visit: [www.lincolncollege.edu/alumni](http://www.lincolncollege.edu/alumni)

Group arrangements made exclusively by:  
**TRAVEL AND CRUISE WORLD**

71 Lake Link Circle SE  
Winter Haven, FL 33884-1045

TOLL-FREE 1(800)330-7461

E-mail us at: [info@travelandcruiseworld.com](mailto:info@travelandcruiseworld.com)

FI Seller of Travel #ST32574





**Lincoln College**  
**Office of Alumni Relations**  
300 Keokuk Street  
Lincoln, IL 62656

**ATTENTION PARENTS!**

If the address lists someone who no longer lives with you, please send your student's correct address to: Lincoln College - Office of Alumni Relations, 300 Keokuk Street, Lincoln, IL 62656 or e-mail [mjwerth@lincolncollege.edu](mailto:mjwerth@lincolncollege.edu)

**SPECIAL HONOR ROLL OF DONORS EDITION**

*The*  
**LINCOLN LOG**

RETURN SERVICE REQUESTED

## Upcoming Events

April 11-15, 2012....."Almost Maine" Fine Arts Performance  
April 27-28, 2012.....Alumni Reunion  
Saturday, July 21, 2012 .....Annual Lincoln College Day at Busch Stadium, Cardinals vs. Cubs, St. Louis, Mo.  
Friday, July 27, 2012.....Annual Golf Outing for Scholarship, Elks Club, Lincoln, Ill.  
January 19-27, 2013.....Alumni and Friends Eastern Caribbean Cruise

## The Lynx Men's Soccer Team Ties For 5<sup>th</sup> Place At The NJCAA National Tournament ...



The Lincoln College Men's Soccer team finished their best regular season ever with a record of 18-3 and 8-0 in Region play, earning their second consecutive trip to the NJCAA Division I National Tournament, which was held November 17-20, 2011, in Phoenix, Ariz. The #6 seed Lynx tied #8 seed Pima Community College (18-6-1) in the consolation final to share 5<sup>th</sup> place. This is the second year in a row the Lynx finished 5<sup>th</sup> at the National Tournament.

In the first round, the Lynx suffered a disappointing 0-4 defeat against #3 seed, and eventual national champion, Cloud County Community College from Kansas. The Lynx moved on to the consolation bracket where they defeated

#7 Southern Maryland 6-2, with 1 goal by Adrien Sathler and 5 goals by Eddie Moalosi. In the consolation final against Pima, the game ended in a 1-1 tie, with the Lynx goal coming from Christian Cabrera. The Lynx returned home tired but happy with an overall record of 19-4-1.

## **CARDINALS VS. CUBS** Saturday, July 21, 2012 at 3:05 PM Busch Stadium Party Suite 206 - 207 All Inclusive

**Cost \$145** Includes game ticket, air conditioned party room, door prizes, goodie bag, unlimited Budweiser, O'Doul's and Coca-Cola products, and a two-hour unlimited buffet with Hunter Hot Dogs, BBQ beef, brats, nachos, pasta, coleslaw, cookies and brownies. Round trip motorcoach transportation may be available if enough requests. Cost will be an additional \$25 per person. **Get your tickets early – quantity is limited. Order tickets today by calling the Alumni Office toll-free at 877-522-5867.**